

# The Purbeck Gazette

November 2016  
Issue no. 202

20,000 Copies:  
Swanage to Dorchester,  
Lulworth to Bere Regis

Magazine archive at:

[www.purbeckgazette.co.uk](http://www.purbeckgazette.co.uk)

## PURBECK GAZETTE CHRISTMAS CHALLENGE

### PART ONE!

Christmas Challenge Part 1. Pg 32-47



New Railway Level Crossing. Pg 26-27



Conservation Zones. Pg 58



Swanage Blues Festival. Pg 60

FUJIFILM  
Digital Imaging Service

## SWANAGE POST OFFICE

Hallmark



Great range of  
Christmas gifts & cards  
available at  
Hallmark, Swanage



Swanage Post Office, Kings Road, SWANAGE. BH19 1ER 01929 422 461

SWANAGE & PURBECK

## TAXI

Local & Long Distance. 4-8 seater.

07969 927424

CLAIRE | RICHARDS  
PHOTOGRAPHY  
07795 296887



Booking for Christmas

2 courses: £19.00

3 courses: £25.00

[www.bullandboat.co.uk](http://www.bullandboat.co.uk)

Call us now on 01929 422222





## Editor's note...



Welcome to the November edition of your Gazette!

As usual, in this edition, we bring you the first part of our 'Purbeck Christmas Challenge', where we encourage our readers to make a real effort to purchase everything they need for the festive period right here at home.

By supporting our local businesses and services, you'll be helping to keep our local economy strong and able to last into the future, come

what may as a result of the Brexit vote and the changes that may well bring to our local economy. Please do take the time to look through the advertising carefully put together by our clients - your local retailers, eateries and service providers, hoping to appeal to you, our readers. Can you make the effort to 'keep it local' this year? We certainly hope so - for the good of all of us as a community.

We offer you another packed edition, with more Purbeckian letters on a variety of subjects - agree or disagree - that's the whole point of a society that supports the notion of free speech. If you don't agree with someone's point of view, you're perfectly able to respond in the next edition, should you be that bothered....

Have a fantastic, autumnal month, dig out that winter clothing, and if you're elderly, alone, and in need of a hand, don't forget to call the Purbeck Good Neighbours, who are there to help YOU!

The Purbeck Gazette is delivered by:



**We distribute 20,000 copies of the Purbeck Gazette every month to households in Purbeck utilising Logiforce GPS-tracked delivery teams.**

(Residents in blocks of flats, or who live up long driveways or in lesser populated areas will not get a door-to-door delivery. You will not receive a copy if you display a 'no junk mail' sticker on your letterbox)

Purbeck has a population of approx. 45,300, we print & distribute 20,000 copies for Purbeck and further afield (Crossways, Broadmayne, Bloxworth etc).

You will not therefore ALL get a paper copy! 1 in 3 properties get a copy. We ensure a good spread of distribution throughout the whole area to get the best response for our advertisers, who are our only business customers.

**We publish in-full online for those households who do not receive a paper copy through the door.**

See: [www.purbeckgazette.com](http://www.purbeckgazette.com)

The **December 2016** edition has a **deadline** of 8th Nov. and will be distributed from 28th Nov - 2nd Dec 2016.  
The **January 2017** edition has a **deadline** of 9th Dec and will be distributed from 28th Dec - 4nd Jan 2017.

## Public Notices & Information



Compiled for the Purbeck Gazette by  
National Coastwatch Institution, Swanage



### TIDE TIMES - NOV 16

#### Peveril Ledge, Swanage

Date	HW	LW	HW	LW	HW	Moon / Tides
01-Nov		04:09	09:38	16:26	21:52	
02-Nov		04:39	10:04	16:54	22:15	
03-Nov		05:07	10:24	17:21	22:35	
04-Nov		05:36	10:48	17:52	23:03	
05-Nov		06:09	11:20	18:28	23:40	
06-Nov		06:49	12:02	19:13		
07-Nov	00:29	07:40	12:58	20:11		
08-Nov	01:39	08:50	14:58	21:35		NP
09-Nov	03:34	10:47	16:19	23:15		
10-Nov	04:44	11:53	17:19			
11-Nov		00:14	05:39	12:45	18:10	
12-Nov		01:04	06:29	13:32	18:56	
13-Nov		01:52	07:14	14:18	19:40	
14-Nov		02:38	07:59	15:03	20:23	FM
15-Nov		03:23	08:44	15:48	21:08	
16-Nov		04:08	09:29	16:33	21:53	SP
17-Nov		04:52	10:16	17:17	22:41	
18-Nov		05:38	11:05	18:04	23:31	
19-Nov		06:28	11:57	18:55		
20-Nov	00:24	07:25	12:55	19:57		
21-Nov	01:22	08:37	13:58	21:11		
22-Nov	02:25	09:49	15:09	22:18		
23-Nov	03:36	10:54	16:36	23:18		NP
24-Nov	04:55	11:53	17:46			
25-Nov		00:14	05:59	12:46	18:37	
26-Nov		01:03	06:48	13:31	19:17	
27-Nov		01:47	07:29	14:13	19:52	
28-Nov		02:28	08:05	14:51	20:25	
29-Nov		03:06	08:39	15:27	20:57	NM
30-Nov		03:42	09:09	16:01	21:27	SP

NM = New Moon + FM = Full Moon + NP = Neap tides + SP = Spring Tides

All times are local

e80e

#### Swanage Town Council Meetings - November 2016

Tourism Committee	Wed 2nd	10am
Policy, Finance & Performance Manag.	Wed 2nd	4.30pm
Planning & Consultation	Mon 7th	6.30pm
Transport Committee	Wed 16th	2.15pm
General Operations Committee	Wed 23rd	4.30pm
Council	Mon 28th	7pm

Please check the Town Council's website [www.swanage.gov.uk](http://www.swanage.gov.uk) or call the Town Hall on 01929 423636 for the latest information.

#### Wareham Town Council Meetings - November 2016

Council	Tue 1st	7pm
Policy, Resources & Finance	Mon 7th	7pm
Planning & Transport	Tue 8th	7pm
Wareham In Bloom	Wed 9th	7pm
Museum	Tue 15th	7.15pm
Amenities	Wed 16th	7pm
Planning & Transport	Mon 28th	7pm
Policy, Resources & Finance	Mon 28th	7pm

#### Purbeck DC Meetings - Open to public - November 2016

Council	Tue 8th	7pm
Policy Group	Wed 16th	7pm
Planning Committee	Wed 30th	9.15am

Meetings are subject to change. To double check, see: <http://www.dorsetforyou.com/meetings/purbeck> and see 'dates of council and other meetings'

### About The Purbeck Gazette & Purbeck Media Ltd

The Purbeck Gazette prints 20,000 copies every month and delivers throughout the region from Swanage to Dorchester, Lulworth to Bere Regis. The Purbeck Gazette is published by Purbeck Media Ltd. All editing, graphic design and lay-up is completed in-house by Purbeck Media Ltd. The Purbeck Gazette is printed by Blackmore Ltd of Shaftesbury and delivered by Logiforce GPS-tracked distribution.

The Purbeck Gazette website is managed and edited on-site by Purbeck Media Ltd. Purbeck Media Ltd also publishes The Purbeck Guidette, the Purbeck Visitor Guide. All rights reserved.

**OUR TEAM:** The Gazette team consists of: Nico Johnson, Editor, Joy Lamb, Sales & Accounts Executive, David Hollister, Columnist, John Garner, Columnist, Regula Wright, Columnist. Paul Notley, Graphics, Kim Steeden, Spotlight Diary Editor.

**VOLUNTEERS:** A massive thanks to our volunteers, whose help is invaluable each month with proof reading. They are the very professional: Gerry Norris and David Holman. Thank you both so very much!

## Telephone Sales

We reserve the right to maintain contact with our advertising clients, past and present, through the use of telephone calls.

If you do not wish to hear from us to be reminded of upcoming deadlines, please do let us know!



*The River Frome at low tide on 3rd October at sunrise. By Richard Murgatroyd*

## Contents

<b>ARTS &amp; ENTERTAINMENT</b>	<b>59</b>
<b>BUSINESS MATTERS</b>	<b>29</b>
<b>COMMUNITY MATTERS</b>	<b>10</b>
<b>COUNCIL MEETINGS</b>	<b>2</b>
<b>DIARY SPOTLIGHT</b>	<b>69</b>
<b>FEATURES</b>	
Blast From The Past	18
FEATURE: Purbeck Gazette Christmas Challenge	32-47
Gazette Gardening, with Simon Goldsack	55
Heartbreak Of Older Pet Owners	19
John Garner writes - Autumn Hues & Blues	54
Local Policing - A Reader Writes	20
Marine Conservation Zones	58
New Level Crossing	26
Square Pumpkin Festival	46
Swanage Blues Festival Report	60
Telling It Like It Is - David Hollister writes	10
<b>FOOD - Godlingston Manor Kitchen Gardens</b>	<b>52</b>
<b>HEALTH &amp; BEAUTY</b>	<b>63</b>
<b>LETTERS</b>	<b>4</b>
<b>MOTORING - David Hollister writes</b>	<b>48</b>
<b>NATURAL MATTERS</b>	<b>54</b>
<b>SPORT</b>	<b>66</b>
<b>TRADE ADVERTS sponsored by Sydenhams</b>	<b>72</b>

## CONTACT US

17b Commercial Road  
Swanage, Dorset BH19 1DF  
[www.purbeckgazette.co.uk](http://www.purbeckgazette.co.uk)

**THE OFFICE IS NOT OPEN  
TO GENERAL PUBLIC.  
ADVERTISERS ONLY PLEASE!**

### Editorial Enquiries:

Editor, Nico Johnson  
01929 424239  
[ed@purbeckgazette.co.uk](mailto:ed@purbeckgazette.co.uk)

### Advertising Sales:

at: [www.purbeckgazette.co.uk](http://www.purbeckgazette.co.uk)  
Joy Lamb 01929 424293  
or email:  
[Joy@purbeckgazette.co.uk](mailto:Joy@purbeckgazette.co.uk)

## TO ADVERTISE

See our website shop at:  
[www.purbeckgazette.co.uk](http://www.purbeckgazette.co.uk)  
for rate card, booking & payment  
Prices from £25.80 (inc VAT)  
Discounts available

### *The legal stuff...*

Every effort is made to ensure the accuracy of information contained in this magazine, but the Editor is unable to accept responsibility for any omissions or errors that may occur.

The inclusion of any article or advertisement does not constitute any form of accreditation or approval by the Editor.

**No part, written or visual,  
of this publication may be  
reproduced without written  
permission of the Editor.**

**DEADLINE FOR DECEMBER IS 12 NOON, TUESDAY 8th NOVEMBER**



# Your Letters

The clue is in the heading above - these are our readers' letters. They are NOT articles, they are letters. By you. Our readers. They are not our letters, they are yours - your letters. Simple!

Please send all letters to [ed@purbeckgazette.co.uk](mailto:ed@purbeckgazette.co.uk) with 'letter to the editor' in the email subject line. Please do not exceed 350 words. If handwritten, please ensure it is short and legible.

**PLEASE DO NOT DUPLICATE LETTERS TO OTHER PUBLICATIONS - WE DO NOT PRINT MULTI-PUBLICATION LETTERS.**  
**DEC edition deadline: noon, 8th NOV**

## Save Our Phone Boxes

Dear Nico,

I would like to alert anyone who thinks our red phone boxes are important icons of our heritage and should be preserved for future generations to enjoy as much as people of a certain age have enjoyed over many years.

I have been pressing B.T. to repaint the boxes in our area of Purbeck and they have agreed to do this next year. Unfortunately you may or not know that they are shortly going to contact P.D.C. about removing some of these boxes.

They say lack of use and the cost of maintaining them is the reason. Honestly! If anyone has ventured into one recently its only too apparent they have been neglected for years (especially the rural ones).

The ones proposed for removal are as follows: Corfe Castle, Harmans Cross, Quarry Close and Herston (Swanage), Stoborough Green, East Stoke and Wool.

I would urge all the local parishes concerned to raise their objections to Purbeck planning dept. as well as any individuals who care about these national treasures as much as I do. Remember once they have gone it will be another sad day for lost heritages and our identity.

Yours sincerely, Rob Nunn, Priests Rd, Swanage.

## Slaughter For Sport

Dear Editor,

Many migratory birds are at risk of extinction due to loss of natural habitat along their flight paths and a study published in the journal 'Science' reveals that more than ninety per cent of the birds are inadequately protected due to poorly coordinated conservation efforts around the world.

A typical migratory bird relies on many different geographic locations throughout its annual cycle for food, rest and nesting. So even if we protect most of their breeding grounds, it's still not enough when threats from somewhere else can affect the entire population.

For example, many birds migrating to Europe and Britain face the unsustainable killing of their numbers by shooting, gluing branches where they roost, traps and mesh netting.

These practices have been outlawed but not enforced because of a traditional backlash against weak-willed politicians fearful of losing office. As a direct consequence of this weakness at least forty species have been brought to the brink of extinction.

An in-depth study shows the worst offenders as being Egypt where 5.7 million birds are illegally killed each year. Italy kills 5.6 million illegally. Syria and Lebanon kill 3.9 and 2.6 million birds respectively.

Cyprus has a death toll of 2.3 million dead birds, Greece 700,000, France 500,000 and the list regrettably goes on claiming robins, skylarks, thrushes, finches and birds of prey, including swallows that are said to have comforted Christ on the cross, nothing is sacred, the slaughter is relentless.

Please write to your MP and MEPs to save these birds from human persecution. A vast majority of those birds killed are not for human consumption, the sole reason for doing so is to use them in sport as a moving target!

Our diplomats need to apply pressure on those countries which constantly refuse to enforce agreements with the feeblest of excuses; we are now facing the most serious of all urgencies to safeguard migrating birds across the entire globe

I remain Editor, yours faithfully.

Mike Fry, by hand

**The RED LION**  
*Beer, Ale & Cider Specialists*  
*High Street, Swanage*  
 01929 423533

**DMB Cars**  
 Dave Ball  
**07968 142134**  
 • Private Hire  
 • Airports  
 • Docks  
 • Local & Long Distance  
 • Competitive Rates

## Goodwill And Generosity



Dear Editor,

So much generosity and goodwill in Purbeck during my fundraising walk!

Through your letters page I would like to highlight the generosity I encountered from individuals and businesses in the Purbeck area of Dorset during my recent 56-day, 710-mile charity walk along the South West Coast Path.

The walk, entitled Jim's Journey, has raised around £8,000 so far for South West charities FORCE and Over and Above, for the benefit

of cancer patients and their families.

A number of accommodation providers laid the platform for the fundraising by offering me free or discounted overnight stays. In Purbeck I was very grateful for the support of Burngate Farm in West Lulworth (below) and Langton Manor Farmhouse in Langton Matravers (above).

People in your area have kindly made donations via Virgin Money Giving and directly to me during the walk.

I was also struck by the many other acts of goodwill and selflessness I came across that helped me on my way, in the name of charity.

These included free lifts by accommodation owners to and from the coast, the donation of a free item of camera cleaning equipment in Kimmeridge and the useful advice people gave me about local walks and amenities.

Locals and tourists alike were so accommodating and good-hearted.

It's nice to forget about the turmoil in the world for a moment and celebrate the generous nature of so many individuals and businesses in Purbeck and beyond.

Jim Bray, Sampford Peverell, near Tiverton, Devon (pictured).







## Square & Compass

Worth Matravers. 01929 439229

### LIVE ACTS FOR NOVEMBER

Fri	4	8pm	Radio Banska
Sat	5	All day	CIDER FESTIVAL
Sat	5	8pm	Crooked Brothers
Fri	11	8pm	The 3 Pilgrims
Sat	12	8pm	Sheesham Lotus & Son
Sat	19	8pm	John Langan Band
Fri	25	8pm	Buffalo Skinners
Sat	26	8pm	Cam Teacher

www.squareandcompasspub.co.uk

Does the tax man worry you?  
Are you working for yourself?  
Paperwork stopping you from working?  
Everything in a shoe-box for another day?  
Want to free-up time for you?

A personal book-keeping service  
tailored to your needs

**Phone now**  
01929 425660  
07974 971919

Email: peter.seale@talk21.com

**Peter D. Seale**

**ACCOUNTANCY SERVICES**  
**BOOK-KEEPING**  
**TAX RETURNS**

## Pull The Plug - Protect Town

Dear Readers,

So, just as the Swanage Town Council was warned time and again, protectors have moved onto the proposed drilling site at California Quarry.

While I have the greatest respect and admiration for those who are willing to take this front line action to save us all from the horrors this project could unleash, it makes me sad that it has had to come to this.

Living within a mile of any drill site (which includes most of Swanage) has been shown to increase the risks of coming down with a plethora of nasty illnesses, including cancer, and that one fact alone should surely have been enough to get any caring council thumping tables, demanding the project stopped.

Instead STC's own mission statements that promise to protect our town, its environs and coast, both now and for future generations, were completely disregarded.

Purbeck District Council were equally guilty by not applying a single protection from their lengthy and exhaustive Local Plan scripted to save us, and the area, from harmful development.

Dorset County Council have stated that renewed bat and newt survey work must be undertaken in the spring and before any works can be carried out. It seems they are not enjoying renewed scrutiny of the tick box exercise they railroaded through three years ago.

So now the focus of attention must go onto Chris Suttle who owns the land. Three years ago this might have looked like a tempting benign proposition to make a quick (mega) buck, but surely not any longer.

Infrastrata recently failed to find oil at Woodburn Forest in Ireland, and worryingly they have no money to clean up if anything goes wrong. Further they are looking to offload to any tin-pot company in yet another convoluted share 'deal'. B.P. wants nothing to do with the project as the risks of gas and oil gushing into the sea are too great, and the town is waking up to the wide assortment of threats this drilling represents.

As ignorance of the consequences of drilling so close to the town can no longer provide an excuse, I guess it all now comes down to priorities. Infrastrata must have opened up a free quit option by not fulfilling their side of the bargain, so the question is do you grab the opportunity to protect your town, friends and neighbours by pulling the plug, or do you soldier on regardless?

You see I, and most people who live here, like Swanage and Purbeck just the way it is. Putting a positive spin on things for a moment, this could be your big opportunity to walk away a hero by closing this sorry episode for good.

So, what do you say?

Andy Kirkwood, by email

## Careworkers Penalised

Dear Madam Editor,

I was really pleased to see, in his 'Community Matters' column last month, David Hollister's highlighting of the pay cut being faced by the care workers in our local authority care homes.

As he notes, Dorset, Poole and Bournemouth have set up a local authority trading company – called 'Tricuro' – to run and administer these homes. Others more cynical than me have suggested that the operation has been

neatly packaged up ready to be sold off to a private concern at some stage in the future, but of course the government would never allow such a move, would it?

As far as the staff are concerned, as he says, it is proposed that the extra rewards for working at weekends and over Bank Holidays are to be cut back. Since weekend and Bank Holiday working is obligatory for many staff this indeed represents a cut in their earnings.

Tricuro have insultingly suggested that any reduction in pay could be made up by working longer hours (!). Most people would, I suspect, be shocked to learn just how little these dedicated staff – many of them experienced and well-qualified – actually earn for a demanding and responsible job. These are the people who may care for our own neighbours and relatives – maybe even ourselves one day?

There is always a need for staff to volunteer to cover absences for sickness and leave over weekends and Bank Holidays, but why will they offer to help out for reduced pay? The likely outcome is that more agency staff will need to be employed instead – at additional cost of course.

It would be good if our local MPs would show their support for the council care workers in their constituencies in this regrettable situation, as UNISON have done.

Finally, Mr Hollister underlines the strange apparent discontinuity in the space-time continuum by which there is always a cast-iron need for the pay of those at the top of the scale to inexorably increase, while any suggestion that those at the bottom should be paid just a pound or two more is always met with dire warnings that the economy will inevitably collapse and the sky fall in.

Yours sincerely, (Dr) David Collins.

## Fit In Mind And Body!

Dear Readers,

### Dancing for Health

Autumn and the dark nights are now well and truly on us and it is time to think about keeping fit in mind and body when walking becomes less appealing! Have you thought about Folk Dancing? It can be described as 'walking in sets of couples to music', so perhaps not quite as energetic as 'Strictly ...'!

The Swanage and Langton Matravers Folk Dance Club meets every Tuesday evening in Langton Matravers Village Hall (opposite St George's Church) from 7.30pm to 9.45pm, with a break at half-time for refreshments. New members are very welcome, with or without a partner.

No experience is necessary as our talented callers will guide you through each dance. Dances range from those devised for the English Courts in the 17th Century through to modern dances. Some have come back to us from the USA as 'American Contrasts'.

We dance to recorded music, played by the best folk-dance bands in the country.

We charge just £1 per night – which includes that refreshing cup of tea or coffee and a biscuit at half time – on top of an Annual Membership Fee of £1, which represents brilliant value for money.

For more details phone me on 01929 421 913 or email me at mhwalshaw@talktalk.net.

So give it a go - make new friends, have a laugh and enjoy the dancing.

Mike Walshaw, Chairman, by email



**KDL Plumbing & Heating**  
*All work undertaken*  
**FREE estimates**  
**No VAT added**  
*Serving all magazine area*  
**Mobile: 0747-512-8249**

 **Andy Lowe Computing**  
*...friendly support for you and your computer*  
**01929 422453**  
**07884 452284**

**Have you served in the Forces? We are here for you and your family.**  
 Our trained volunteers provide practical and financial help.  
**0845 130 0975**  
**ssafa**  
 Lifelong support for our forces and their families  
 Registered Charity No 210760

**MATT HILLAN**  
**Building Alterations & Maintenance**  
 All Trade Aspects Undertaken  
 Free Estimates Fully Insured  
**01929 427296**  
**07971 690817**  
*Happy to help and advise*

## What's Going On?

Dear Editor,

With reference to your article responding to complaints regarding an advertisement that included a golliwog holding a sign reading 'English Freedom'.

The complainants might well be reminded that thanks in part to the efforts of Wilberforce and Macaulay, slavery was abolished in the UK by the parliamentary act of 1834; maybe that's where the offending golliwog was coming from.

As a kid I read 'Little Black Sambo' and my family were massive fans of Robinsons jam, wherein beneath the lid lay a small paper golli. Collect ten and they sent you an enamel badge, usually musicians, a sax player or guitar man, a la John Coltrane, Lightening Hopkins, Jimi Hendrix maybe.

Golliwogs in jam jars (gone!) or on tea towels are irrelevant.

The authoress Harriet Beacher Stowe on the day of the publication of 'Uncle Tom's Cabin' received a slave's ear in the mail.

Gollys never harmed anyone unlike racism that frequently does, and worse.

In the words of Marvin Gaye 'What's going on?'

Yours sincerely, M J K Hamilton, Swanage.

## Steve - You're A Star!

Dear Editor,

I would like to thank Steve Darrington for all the work he puts into the 'Blues' weekend. He seeks out groups and solo artists and finds them venues to perform.

He does not get enough praise and recognition. He brings lots of people and finance to Swanage.

I speak for myself and all the inhabitants.

Keep doing what you are doing Steve, you're a star.

Yours truly, Marie Neilson.

## Supporting Club By Knitting

Dear Editor,

Swanage Disabled Club wish to thank visitors and residents alike for their support during our sea-front stalls in August.

With your generosity we raised £1,186.00 over an amazing four days spent with beautiful weather every time. We didn't need to re-schedule this year, it's been such a lovely summer and what better place to spend a day on than Swanage sea-front. Thank you all so much.

We do still have some beautifully knitted children's Aran jumpers (by Ann Beard of Langton) - various sizes and colours available, so before the cold weather and Christmas gets here, maybe it's a good time to be ready for this eventuality.

Or maybe you would prefer to have something specially knitted for you, if so, then Ann Beard would be delighted to hear from you.

All we ask is that you liaise with Ann, agree to buy your own wool and then give a donation to the Swanage Disabled Club, because Ann very kindly knits for free (which can often take many hours) and supports us so generously in this way.

Please do contact me - Daphne Saville on 01929 425241 for further information regarding the above and also if you would like to be a volunteer driver or escort or join one or both of our Monday afternoon clubs, then I would be very pleased to hear from you.

Kind regards, Daphne (Saville)

## Please Sign A & E Petition

Dear Editor,

**Dying to get to Bournemouth!**

Those living in the 'Isle of Purbeck' and other places west of Poole may have to in the future. The CCG plans for Dorset NHS include the downgrading of Poole Trauma A&E. If this is allowed trauma patients would need to travel further to Bournemouth to receive the necessary treatment.

It is accepted within the medical world that after a traumatic event: accident, heart failure, stroke etc. that there is what is called 'The Golden Hour' during which, if adequate medical attention is received, there is a good chance of the patient making a good recovery. Beyond this, the chances diminish rapidly with additional delay.

I invite anyone living in the area already mentioned to calculate the time likely to elapse while an ambulance responds to a call, loads a patient and then makes its way to Bournemouth. Even given a straight run at an off-peak time you would do well to travel within the hour and that is not having to wait for an ambulance and not negotiate the holiday / fine weather weekend traffic. I have no wish to criticise the ambulance service but I think this is a target they cannot but fail to reach.

The consultation period for the government's 'NHS Transformation', which also sees the maternity unit at Poole downgraded or closed, along with many other cuts as part of the £2.3 billion saving by the end of 2017, is unclear.

However, anyone wishing to register their protest straight away, about the Poole situation or the wider degrading of the NHS, will find an opportunity, provided by the local Labour Party, to sign a petition at a street stall or at several local shops against the cuts. Ask others if you can't find a petition to sign - the more the better.

In contrast to the belief that 'The NHS is safe in their hands' it is easier to believe that those who are able are being encouraged by the government into private provision of healthcare and health insurance where there are lots of businessmen and shareholders happy to accept your contribution to their wellbeing.

Ian Duckworth

## Inconsiderate Dog Owners

Dear Gazette,

I feel compelled to write regarding what I consider to be the nuisance of dogs and inconsiderate owners.

My family have holidayed in Swanage for many years as we consider it a small town which caters for young children. Myself, my daughter, her five week baby and six year daughter came down for a long weekend recently.

It was much anticipated by us, as I wanted to give my granddaughter a trip to the seaside before I start treatment. Unfortunately the long weekend was made thoroughly miserable by the amount of dogs around the town. The road along the front which is closed for pedestrians was taken over by irresponsible and selfish people (mostly oldies) with their pet pooches on long leads, and not just one but two, three and four.

Upon asking them to pull their dogs up we were made to feel like pariahs, their dogs obviously being more important than a small baby and six year old child. There were also a lot of dog fights which we found very frightening. At one point there was somebody leading five or six Huskies around the town. When we tried to shop it was us who were expected to get off the pavement to allow their pets to walk safely, all in all very unsatisfactory and upsetting and not safe for a small child near a very busy road.

Whilst I appreciate you cannot stop people bringing their dogs into the town, I feel that their antisocial behaviour could be policed more. I saw only one community officer one time in the whole four days.



**WAREHAM COBBLERS**

**Shoe Repairs  
Key Cutting**

**Leather Goods  
Engraving**

**7 North Street, Wareham  
01929 553355**

**Clocks**  
*collected, cleaned,  
serviced*

**Georgian Gems  
High St, Swanage  
01929 424697**

**IDEAL GIFT!**

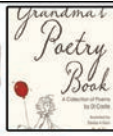

**Grandma's Poetry  
Book**

**Available from  
Swanage Book Shop**

**Curtains  
by Clare**

Curtains made for you.  
Quality work.  
Affordable prices.

Also curtain repairs  
and alterations.

Phone 01929 550714  
mobile 07969 695338

I will not holiday again in Swanage if the dog nuisance continues, which will be a shame as we have had some really good times. I look forward to your comments.

J. Penfold (Mrs), by email.

## Town Council Responds

Dear Mrs Penfold,

I am very sorry to hear of your experiences on your weekend visit to Swanage and I understand how distressing this must have been for you and your family.

Swanage Town Council is currently working with Dorset Dogs because we acknowledge problems with the behaviour of some dog owners in the town, and in particular the on-going need to combat dog mess.

Dorset Dogs are a charitable organisation that offers advice and information to dog owners, and their website is <http://www.dorsetdogs.org.uk/>

We certainly take your comments seriously and have referred your email to the Dorset Dogs Officer who is keen to undertake talks aimed at individuals who do not comply with dog owner etiquette. The Dorset Dogs Officer has stated that these issues are discussed as part of guided walkies and pit stops, including guidance that dog owners should give way to other people.

Indeed, the main aim of Dorset Dogs' "doggy do code" is to ensure that dogs are not a nuisance to other people when out and about. The Officer suggests, if you are happy to allow this, to post your comment on the Dorset Dogs Facebook page as the very many responsible owners who live in, or visit, Swanage would be horrified by this.

It would also increase peer pressure around this issue. Of course, we would need your permission for this to be done.

The Town Council is keen to see Swanage as a dog friendly town, but your comments most definitely illustrate the need to promote responsible dog ownership. Your comments will also be included in a review of the enforcement of seafront regulations, including dog controls. The wider issue of the control of dogs in public areas is dealt with by the District Council, more information about which can be found here:

<https://www.dorsetforyou.gov.uk/article/395764/Dog-warden-service-in-Purbeck>

I do hope your experience will not blight future visits to Swanage and that you continue to enjoy our beautiful haven and have many good times here.

We will certainly try our hardest to work with the community to address this very important and serious issue.

Kind regards, Cara Johnston, Operations Department Administration Officer - please see our advert on page 16 of this edition.

## Sensible Informed Opinion

Dear Readers,

Lea Boulwood (Letters, October issue of Purbeck Gazette) has missed the point about some of my comments on the EU referendum. Almost two-thirds of the British electorate did not vote for Brexit, so in these circumstances it is right to question the validity of the result, especially when one considers the campaign was based on falsehoods.

Lea is incorrect to state that the "experts have back-tracked on their doom and gloom prophesies" - great uncertainty remains about the long-term future of the British economy and there are already companies (eg. Nissan) threatening to re-locate from the UK.

The main reason why Britain has not gone into recession was the intervention by the Governor of the Bank of England to pump large amounts of money into the economy - the same 'expert', incidentally, who was vilified by some brexiters.

There seems to be a tendency in Britain to ignore the advice of those best qualified to give it. Is this why the NHS is swamped by people suffering from diseases related to obesity, smoking, alcohol and other harmful substances?

When one has a medical problem, it is surely more sensible to consult a doctor rather than the opinion of Nigel Farage or the Editors of the Daily Mail/Daily Express. Likewise, with regard to the state of the economy, it might be expected that an economist rather than a maverick politician on an ego trip, or a newspaper pandering to the prejudices of its readership to gain sales, would be better placed to give a sound opinion.

Yes, experts may sometimes be wrong, but the balance of probability is likely to be on their side.

The two main reasons why immigrants come to Britain are for employment and study, not to draw benefits as some of our gutter press claim. Immigration has affected different parts of Britain in different ways and any anomalies can and should be addressed, but overall it has been positive both in terms of boosting tax revenues and filling job vacancies.

A large number of immigrants are employed in the NHS, care homes and on the public transport system (often in jobs that some British people are unwilling to do). Racist abuse directed at immigrants as a result of the Brexit vote is totally unacceptable.

I can understand why many argue for the sovereignty of British law, but the truth was we never lost control, so there is little 'to take back'. Every country in the EU has a veto.

Surely, too, there are many laws that are best made at a European rather than a national level, such as habitat protection, conservation of species, pollution control, climate change, prevention of terrorism and, yes, levels of immigration?

I sincerely hope there will not be too many negative effects from the Brexit vote, but at a time when Europe is facing its greatest refugee crisis since the Second World War and Russia is allegedly committing war crimes in Syria, it does not seem right that Britain is walking away from its commitments in Europe to pursue some Alice in Wonderland dream.

Britain is strongest when it is working for change within the EU, not sitting on the sidelines.

True democracy should be based on informed opinion, which is not what happened on 23rd June.

Yours sincerely, David Leadbetter, Prospect Crescent, Swanage

## HEIRLOOMS of WAREHAM

*Jewellers & Silversmiths*



*Antique Amethyst  
and Pearl  
Necklace*

**21 South Street, Wareham, Dorset.  
BH20 4LR. 01929 554207**



**The Courtyard Craft Centre**  
**CRAFT FAIR**  
 November 19th  
 10am till 3pm  
**Lytchett Minster**  
 BH16 6BA  
**Free Parking and Free Entry**  
 contact: sjccards@btinternet.com

starboard canvas  
  
 Swanage sailmaker  
 Sail repairs, other marine and  
 canvas stitchwork  
 liz - 07415 149 370  
 starboardcanvas@outlook.com

## Sage, Quickbooks & Xero Training

Tutor led classes  
 Bespoke Training

Email:  
 trainingservices4u@outlook.com

Tel: 07427 958767

## THE SEWING BOX

Garment Alterations  
 and Repairs

Daisy May's Arcade  
 2 Kings Road East  
 Swanage

Tel: Sarah 01929 421057

## Rotary Supports Shelterbox

Dear Editor,

### Hurricane Matthew – Haiti

Our members are receiving messages and calls from concerned members of the public asking if we are going to hold a "street collection" for the Haiti Disaster.

We have taken the decision not to hold such a collection for the following reason;

Soon after the recent Italian Earthquake we sent a donation to ShelterBox as they were appealing for help so that they could send ShelterBoxes to assist those who had lost their homes. However ShelterBox were quickly assured by the Italian Authorities that no help was needed as they were able to cope with the aftermath themselves.

Rather than returning the donation to our Club we agreed that ShelterBox should keep the donation and use it as Swanage community's contribution to any future disaster aid. We are confident that it has already been used for the Haiti disaster, therefore we consider it unnecessary to hold a further specific street collection.

The reason we support The ShelterBox Charity in this type of emergency is that it was started by a Rotarian and contains all the following new items: a custom family tent, a water purification unit, water carriers, two inflatable solar lights, five thermal blankets, two waterproof groundsheet with blanket lining and essential tools including hammer, duct tape, saw and rope.

However, such is the scale of The Haiti disaster that if members of the public wish to help through Rotary we are able to accept donations and we will forward them to ShelterBox in full. I can be contacted on my landline: 01929 423545 or mobile: 07860 571182.

We would like to thank those members of the public for their support and as always we look forward to working together with them as we have been doing for the past many decades.

Yours sincerely, David Chalcraft

## The Vital Golden Hour

Dear Editor,

As Gazette readers know, nothing activates local residents more than the potential withdrawal of vital local medical services from Swanage and the villages which surround it.

When – a few short years ago now – Swanage Community Hospital was threatened with closure the biggest gathering of the public ever assembled in the town – more than 850 residents – gathered in and around the Mowlem Theatre (the theatre itself was soon full to bursting and hundreds more, old, young and in between, were happy to stand outside shouting their heads off).

Those residents were there from all political affiliations and none to make their feelings abundantly clear to the health apparatchiks who were arriving to explain the closure. I'm sure those Health Professionals, having seen the size of the reception committee, wished they had found something – anything – else to do that day. Result, as we all know – Swanage Community Hospital still attending to Swanage's and its visiting population's needs. And long may it do so.

Swanage Community Hospital offers a range of medical services but, of course, does not pretend to be able to cope with trauma and serious injury. For that we, the residents of Swanage and surrounding area, know we must be taken to Poole or Dorchester for any urgent treatment. (And it is unfortunate in that respect that the South West Ambulance Service, another part of the NHS under massive strain from year on year underfunding, and on which we all rely, consistently misses its targets).

Which brings me to the concept of the Golden Hour - a phrase increasingly

referred to in the discussion of trauma and other serious and sudden medical emergencies. Put simply the idea of the golden hour is this – if, inside an hour, a dedicated medical trauma team can attend and start work on you, the seriously traumatised, injured or otherwise seriously ill patient, your life chances are massively improved. After that hour passes – need I go on? It's as simple as that.

How then does this news strike you; you those locals who stood up for the Swanage Community Hospital and indeed anyone, resident or visitor, who might in the future get hit by a car or have a heart attack. The Dorset Clinical Commissioning Group (CCG) is proposing to downgrade Trauma and A and E Services at Poole Hospital and to transfer them to Bournemouth Hospital. In respect of the Golden Hour, if God is on your side, you might get to Poole in an hour. To get to Bournemouth Hospital in an hour??? As Del Trotter would have said, 'Do me a favour, Rodney!'

Swanage and Rural Purbeck Labour Party met tonight (6th October) and were informed of this and other most worrying news about the reduction in NHS services planned locally.

We join with all who oppose these developments from whatever political persuasion and have written to oppose the CCG's proposal 'to significantly downgrade or close A and E services at Poole Hospital.' Indeed we do not accept that any reductions in the number or capability of our Dorset A and E services makes any sense.

It is, I'm afraid, no exaggeration to say that this is a matter of life or death for people who live or come to holiday in Swanage. I'd encourage anyone who takes the health of Swanage citizens and Swanage's visitors seriously – and that has to be most of us - to take any action you choose to oppose this CCG proposal.

Sign the petition that you can find at Boots and the Post Office and take blank copies for people you live or work with to sign. Write to your MP, write to the CCG - or invent a combined car/motor launch that can get you to Bournemouth Hospital in under an hour.

David Holman, Swanage.

## Purbeckian Trump Wall!

Dear Editor.

Thank you so much for the latest version of the Purbeck Gazette October 2016.

It really is a tonic, gives great value and many laughs, and didn't disappoint again (especially the letters).

I think I may have found a solution to the many issues that concerns your readers.

Taking a lead from that most admired man (?) Donald Trump, why don't you build a wall around Purbeck? This will help in many ways. Firstly it would stop those pesky developers from building anymore houses in this area of outstanding natural beauty, (or Hobbiton). It also means no one could get in or out when they feel like it, or spoil it with litter or have those dreadful holiday makers bringing their hard earned cash and dribbling kids.

Secondly it would be useful for banging your (or others) heads against, especially those who work in the high echelons of 'the 'council'.

Thirdly you could then open up a security gateway on 'special days', because let's face it, you are all 'special'. Visitors only with a special pass could be given food hampers to hand out to all you lovely people. It would be a 30 mph zone because we wouldn't want to upset those pedestrians of whom I have never seen, in Harmans Cross.

Fourthly and this may seem cruel, it would stop those foreigners/immigrants/those fleeing from war/famine from settling there and bringing their rich traditions in to Purbeck. Because let's be honest, you are all native Purbeckians, aren't you? Or have you let some outsiders sneak in under the radar or is it because they have money and influence?

So I would like to propose a wall. Anyone second it?

Yours sincerely, T Hunter.



**STORAGE, SECURE & DRY IN WAREHAM**

20ft Shipping Containers boarded out  
and inside, very clean and tidy.

8' Wide x 8' 6 High

Easy access, 24 hours a day, 7 days a week.

From 35 pw immediately available.

Will store contents of a 3-bed house.

Ideal for tradesman, boats, cars, materials, tools etc.



Located at Sandford Lane, Wareham. BH20 4DY

Please call Roy 01202 553222 or 07899 075315

## Friends Need Your Help

To the People of Wareham and Purbeck,

It was very encouraging to see so many at the recent AGM of the Friends of Wareham Hospital held in September and we would like to thank everyone who attended.

After the formal business, the meeting focused on proposals for healthcare in Purbeck and the three Speakers from the Dorset CCG and Dorset Healthcare highlighted the corporate message which still did not give evidence for the proposed changes to healthcare particularly for Wareham and the wider Purbeck.

We are told that formal consultation on the proposals should commence in November.

PLEASE do feedback to the CCG as recommendations do include the discontinuation of inpatient beds at Wareham Hospital.

Proposals for the development of a Wareham Hub, which would include comprehensive out-patient services, a new Wareham surgery and Day Care facilities for Purbeck residents are progressing we are told but the AGM meeting expressed concern about any loss of services in our local area.

The Friends will continue to monitor the situation and keep the community updated through its membership which we are really delighted to say has increased by over 100 members but we still need your help to strengthen our voice for Purbeck Health services.

Please do contact the hospital (01929 552433) for membership information.

The Friends are about to purchase a scalp cooler for the weekly Purbeck wide Chemotherapy service and thank all those who have supported our fundraising for this important new service held at Wareham Hospital.

We will be hoping to increase our funds further by holding a "Ball and Socket" event on the evening of Friday December 2nd at the Corn Exchange, Wareham. Please do join us.

Thank you for the help, interest and support of Wareham Hospital - the team does a great job in supporting us all.

The Friends of Wareham Hospital

## Support Pan Purbeck Action

Dear Readers

**Imagine waking up in 2033. What would you find in rural Purbeck?**

What we have now plus a little more of everything e.g. jobs, houses, visitors?

Or 5600 extra houses; dormitory commuting suburbs in Lychett Matravers, Lychett Minister, Moreton, Wool and Wareham; more buy to lets; more second homes; houses priced beyond the means of locals; a housing ladder that excludes forty percent; traffic delays increasing the time from Swanage to Bournemouth; delays at the overcrowded Sandbanks ferry; traffic bottlenecks at Corfe Castle and Wool; rustic Wareham turned into Bloor Homes Town; more pollution; more traffic noise; loss of the green belt; harm to the protected heathlands and designated sites.

All of this is highly likely if the Partial Review of the Local Plan recommends



### WPM Residential Lettings

**If you need to Let or want to Rent, contact WPM.  
We offer a personal service to Landlords & Tenants**

23b Commercial Road, Swanage, Dorset BH19 1DF. Tel: 01929 426200

Web: [www.wpmlettings.co.uk](http://www.wpmlettings.co.uk) Email: [wpmlettings@gmail.com](mailto:wpmlettings@gmail.com)

## LOGS FOR SALE

Seasoned, barn-stored hardwood logs

£140 per transit tipper load

£80 per half load

**FREE DELIVERY**

**01929 427358 / 01929 481429**

5600 houses more.

Pan Purbeck Action Campaign is a group of residents from across Purbeck who are opposed to this Partial Review being developed by Purbeck District Council; concerned about planning and related matters in Purbeck and support a Charter for Purbeck.

The Charter for Purbeck aims to present alternatives to developer led destruction of rural Purbeck.

The seven pillars of the Charter are; keeping Purbeck as a rural area; ensuring Purbeck is a sustainable area; placing people and the environment before profits; establishing local solutions rather than those imposed by central government; addressing "affordable housing" in a meaningful manner - not as a product of huge increases in marketing housing; reforming the National Planning Policy Framework; and creating more democracy.

Purbeck faces unprecedented challenges from a planning system which does not meet the needs and aspirations of the local communities.

If you do not want to "kiss goodbye to rural Purbeck" please attend the Purbeck District Council Partial Review meeting at the Purbeck School on 2<sup>nd</sup> November 2016, at 5pm, and the Pan Purbeck Action Campaign meeting at the Purbeck School on 18<sup>th</sup> November 2016 at 7pm.

Tell your friends and contacts about these important meetings. Support Pan Purbeck Action Campaign. See us on Facebook; email: [panpurbeckactioncampaign@gmail.com](mailto:panpurbeckactioncampaign@gmail.com)

Yours sincerely, Peter Bowyer. Chairman Pan Purbeck Action Campaign.  
01929 450291

## Purbeck Mobility Ltd

01929 552623

**200kg capacity lightweight folding  
mobility scooter. Try it now.  
It's simply amazing**



**Specialist  
Ramp  
Centre**



Sale and Hire Centre for wheelchairs,  
scooters, chairs, commodes,  
bath steps, shower stools, bed leavers,  
raised toilet seats, toilet frames, bath  
boards, perching stools etc

Incontinence supplies always in stock including  
waterproof bedding and mattress protectors,  
underwear and washable chair and bed  
pads in a range of colours

The Mobility Centre, St Johns Hill, Wareham BH204NB  
[www.purbeckmobility.com](http://www.purbeckmobility.com) Email [shop@purbeckmobility.com](mailto:shop@purbeckmobility.com)

# Community Matters

## LEXUS POOLE

### THE QUIET REVOLUTION

BRINGING THE LATEST IN HYBRID TECHNOLOGY AND  
EXEMPLARY SERVICE LEVELS TO LEXUS CUSTOMERS

See the full Hybrid range in our sleek, modern showroom

in association with **"Telling It Like It Is"**

**FREEPHONE LEXUS POOLE 01202 048210**

West Quay Road, Poole BH15 1JF email: [lexus-pool@lexus.co.uk](mailto:lexus-pool@lexus.co.uk) [www.lexus.co.uk/pool](http://www.lexus.co.uk/pool)

## Police Protecting Purbeck? Really?

by David Hollister

Fascinating that so many people are prepared to respond to complaints about the policing of Purbeck on Facebook, yet so few able to come out and attend a meeting with Police and Crime Commissioner, Martyn Underhill. On whose desk the buck stops; he actually said "I hold the Police to account; you tell me what you want and I tell the police to deliver it". Out loud. So now we know.

I suppose I was disappointed that so few turned up and indeed that no-one from Wareham appeared to be interested in setting up a similar meeting. Disappointed in case the sparse numbers suggested to him that we are all happy with the police in Purbeck, that God's in his heaven and all's right with the world. Far from it. Actually, the small audience of twenty-two meant that most of us were able to get our points across and that he had time to take in what was said and make some considered replies. He was accompanied by Wareham-based Inspector James Offer, whose area of responsibility is the Policing of Purbeck. And who regrettably got transferred to Poole two days later... but the good news is we've got 2340 Sgt Barry Ashdown looking after us and he always was one of the Good Guys.

One of their stated priorities is 'public satisfaction with the police'; how this is to be achieved? We know that resources are limited but Government cuts to police funds were stopped in November 2015; at present, whilst they're short of funds, it's not getting any worse. Over the past years of austerity, Dorset police numbers have reduced from 1550 to 1200. Of which 112 are employed at the call centre answering twelve hundred "101" calls each day of which a massive 25% are 'nuisance calls' and yes, your 101 calls are 'triaged' so that if something isn't deemed to be crucial, you might wait half an hour to speak to someone. Quite how they know your call isn't important when they don't answer it for half an hour is beyond me. But in the research I did, just as many people pronounced themselves happy with the 101 system as were dissatisfied. Regrettably patience and tolerance never were my strongest qualities. Crime can be reported online at <https://www.dorset.police.uk/do-it-online#report>. Hmm.

999 calls are answered within 30 seconds so if you see a burglary taking place, or someone being assaulted, dial 999. Don't be afraid of 999. 101's for less urgent stuff; I tend to work on the basis that if I have to wait twenty minutes then I may as well either go and sort the problem out myself or ignore it and hope it will go away. But people like me who give up on 101 calls are actually contributing to falling "reported crime" figures which in turn could lead to budget cuts and further reduced police numbers! Purbeck is considered to be one of the safest areas in the country, which fact itself leads to a reduction in Police numbers. So I'd like to thank the people who are at present treating Purbeck businesses like a 'one stop shop' and stealing apparently at random, even heavy machinery, because without your efforts we'd have no Police at all.

Dorset is one of only three Police forces in the UK with a fleet of drones with the necessary CAA licence to go under 300 feet; an amazing asset for traffic management after serious accidents, or for use over the sea.

They're establishing a '101 consultative panel' inviting members of the

public to attend specific meetings and comment on the service and make suggestions. To get involved, email [Martha.Perry@Dorset.PNN.Police.uk](mailto:Martha.Perry@Dorset.PNN.Police.uk)

Fraud and Cyber crime have significantly increased to the point where a specific department now deals with it; this type of crime was relatively unknown twenty years ago; these days they don't go into a bank with shotguns and crowbars, they do it with their computers! But that doesn't mean that ordinary crime is going down. Far from it. If the Government ten years ago had decreed that everyone should be implanted with a microchip enabling them to be traced, identified, and all personal information placed in the public domain, there would have been an outcry. But now look at us. 79% of people have their smart phones with them twenty two hours a day. We signed up without any government pressure!

Every one of us with a 'smart phone' is carrying a miniature computer with more power than the Dorset Police had in their whole system ten years ago. With as much personal information as any criminal would need to access your finances, your family, your database, and take over your life. Martyn recommends that whatever smart phone you have, you need to put anti-virus on to it immediately. Android and Windows phones are apparently less safe than Apple but it's a myth that apple products are not vulnerable to hijacking by a virus or malware. So do it - NOW!

It was made clear to us that if a road traffic collision (we used to call them 'accidents') happens, the police aren't interested unless someone's injured. Didn't get to the bottom of what happens if someone crashes into your car and drives off. It used to be a crime "failure to stop after an accident" but I guess if nobody's interested then it's a free-for-all out there. Think I'll trade the MX5 in for a Humvee.

Let's be brutally frank here; the limited numbers of Police can't be everywhere so they as good as admitted that they ignore 'minor crime' and openly stated that they 'cannot enforce all the laws' and whilst they're examining the CCTV of someone stealing stuff from your shop, they're not out there following up serious stuff like sex crimes, child abuse or domestic violence, or of course preventing people from tearing through Harmans Cross at 32 mph. Sorry, but I find it strange that there can be multiple uninvestigated robberies from the Industrial Estates and drug-dealing going on openly in our streets, yet there seem to be enough police out there in unmarked cars fund-raising from unsuspecting motorists.

No, they're not taking away Police presence in Swanage. There will be one PC and three PCSOs. And about the same in Wareham. We have what they can afford. I'm glad I don't have to juggle the finances like Martyn Underhill and I'm glad I don't have his huge millstone of responsibilities. He's actually - and I know many of you don't agree with me - doing the best he can with what he has available. We need to address our complaints to Central Government so what I suggest you do is to go up to Peveril Point on a windy day and shout as loud as you can, into the wind. Just as much chance of anyone in 'authority' taking notice of you as there would be with a letter, or indeed a signature on a petition. Let's face it, if four million signatures couldn't stop an illegal war, what chance have we of getting our Dorset Police budget increased... Time, I hear you cry, for our MPs to step in and make their presence felt.

Ha bloody ha.



**LOOKING FOR A CHEAPER  
ALTERNATIVE TO SMOKING?**

# TRIP HAMMER

## VAPE SHOP

**ELECTRONIC CIGARETTES,  
ACCESSORIES & E-LIQUIDS**

☎ **01929 421526**  
 🌐 **WWW.TRIPHAMMER.CO.UK**  
 📌 **TRIPHAMMERS BOURNEMOUTH**

**6 KINGS ROAD EAST  
SWANAGE  
BH19 1ES**

## LOCAL BUSINESS ACHIEVES NATIONAL RECOGNITION



Steve Wheller receiving the  
award on behalf of  
Carpets Select

*Carpets Select is a local company  
which employs skilled, local labour,  
and is a member of the Guild of  
Master Craftsmen.*

Membership was granted by the Guilds' Council of Management in recognition of both the company's commitment to working with skill and integrity and its agreement to abide by the Guild's publicly declared aims and objectives.

Carpets Select Director, Steve Wheller, says 'We are honoured to have received such high recognition from the Guild. We strive hard to deliver a personal, quality

service and all at Carpets Select pride themselves on their workmanship.' He went on to say 'It goes to show, that in these days of impersonal superstores, you can't beat personal, friendly, high quality service and workmanship from people who really care about their work.'

With their home selection service, Carpets Select can make choosing your floor covering a stress free experience. So, if you're in need of carpet, vinyl or laminate flooring, call Steve or John at Carpets Select 01929 460005 or email [carpetsselect@tiscali.co.uk](mailto:carpetsselect@tiscali.co.uk) and they will be happy to help you.

# CARPETS SELECT



- **SIT BACK**, relax, put your feet up and choose a carpet, vinyl or laminate flooring away from the crush of the high street ... You can with Carpets Select ... the carpet store that comes to your door!
- With over 45 years combined experience Steve Wheller and John Cropp are sure to meet all your flooring needs.
- As members of the Guild of Master Craftsmen Carpets Select pride themselves as being able to provide both quality workmanship and outstanding service, as well as extremely competitive prices.
- Call Steve or John the Master Craftsmen of the carpet world.

ALL MAJOR CREDIT CARDS ACCEPTED

**01929 460005**





**JAMES SMITH**  
Funeral Directors & Memorial Consultants  
*Est. 1892*

**Dorset Funeral Plans**  
Please contact us for further information and brochure

60a Kings Rd, Swanage  
01929 422445  
www.jamesmithfunerals.co.uk  
office@jamesmithfunerals.co.uk



## Home Library Service Volunteers

**ROYAL VOLUNTARY SERVICE**  
*Together for older people*

If you, or somebody you know or care for, are unable to get to your local library, the Home Library Service (HLS) can provide a regular supply of books for you to continue to enjoy at home.

The HLS in Dorset is a countywide partnership between the Royal Voluntary Service and the County Council and is provided from our libraries. New clients in the Wareham Library area (which includes Corfe Castle, Church Knowle, and Bere Regis as well as Wareham and Sandford) are visited in their homes by a Local HLS Coordinator to find out how many and what sort of books they would be interested to read, and if they require large print, or books recorded on tape cassettes or CDs (talking books).

Every three weeks, HLS volunteers select books according to the known preferences of particular readers and any feedback received, and 'borrow' them with the reader's ticket which is kept by the HLS at the Library.

These books are then delivered to the readers in their homes by other volunteers. All HLS volunteers including the Coordinators carry identity cards, and have provided references and been through a security check. You don't have to worry about fines for overdue items either - no fines are levied for HLS users, although items out for a long time are followed up! The HLS is open to anybody who needs it.

If you are interested for yourself, or for somebody you know who loves books but can no longer access them, there are several ways of making contact with the service.

You can telephone or email the Dorset HLS Service Manager, Maria Jacobson on 01305 236666 or maria.jacobson@royalvoluntaryservice.org.uk or leave your address and phone number at Wareham Library for the HLS Local Coordinator to contact you, or email her.

Gail Gee (Wareham HLS Coordinator)



## @29 Re-cycle



Have you ever tried to recycle something electrical and been entirely thwarted by the options available? Charity Shops are generally unable to accept electrical items, workers at Swanage Recycling Centre are under order to cut the plugs off anything electrical and throw them into skips, and it can be a major hassle selling 2nd hand electrical items on eBay.

Many of us really hate wasting things which are still in very good working order, indeed there are many items often to be seen at the dump like bread-makers, blenders and coffee makers to name a few, which are often bought as presents but are never used even once. @29 Recycle is a new venture at 29 Commercial Road, Swanage, which aims to prevent some of this unnecessary landfill and also provide very reasonable items for sale to local residents - we aim to price items at roughly 25% of their true value, or even less and all items are PAT tested, and are guaranteed for three months.

Any profits from the shop will contribute towards the running of a large rural AIDS project in the Phalombe area of Malawi: The Likulezi Project. I first met the co-founder Gemma Brugha while working as a VSO Midwifery Tutor in a Mission Hospital in Phalombe Malawi in 1989-1991. Gemma was a Nurse Tutor, and during her two year contract for VSO she got involved with a grass roots AIDS project started by just a few families and medical staff in the area. Since that time the project has grown and grown, providing AIDS education to local people, help for families who accept AIDS orphans and self-funding schemes in which families affected by AIDS receive chickens for egg production, seeds and maize mills, for example.

They also help provide better latrines to prevent diseases like cholera and malaria. Gemma herself still goes to Malawi every year as a volunteer for several months to help raise funds and run the project alongside her colleague Phillip Mthobwe, who works for the project as well as holding down a job with Malawi Department of Agriculture.

Gemma came to visit Swanage in September (on the left in the picture) and was really pleased to see what we are doing - waste of any sort is almost unheard of in such an impoverished area as Phalombe, people there mend and patch things for many years after their usual "working life". For more information on the project please see [www.africa-awarelikulezi.org](http://www.africa-awarelikulezi.org) or email [info@africaaware-likulezi.org](mailto:info@africaaware-likulezi.org) or [gemmabru@hotmail.com](mailto:gemmabru@hotmail.com). If you would like to donate please drop down any smaller pieces of furniture/household/electrical items or phone/text me, Jane, on 07795 193090. Many thanks from all the volunteers "@29 Recycle" **Jane Linger**

## @29 re-cycle

**29 Commercial Road, Swanage. BH19 1DF**

We throw HUGE amounts of electrical items away every year.

**At @29 re-cycle, we aim to STOP some of this waste!**

We test and clean every electrical item and guarantee them for three months, and sell them at roughly 25% of the original price.

*Proceeds donated to:*

**THE LIKULEZI PROJECT (registered charity 12838)**

Email: [info@africaae.net](mailto:info@africaae.net) [www.africaaware.net](http://www.africaaware.net)

*Please contact the charity directly for further information, or ask us for a leaflet explaining their work*

**OPEN 7 DAYS A WEEK. 10am - 5pm.**

**ALWAYS WANTED:** Smaller pieces of furniture, household & electrical items. Drop in to shop, or ring/text Jane on 07795 193090 for collections.



**DA Barrow**  
Electrical Contractor

**Domestic & Commercial Work Undertaken**

01929 425528/07976 691128

**Domestic Installer**

**BUY WITH CONFIDENCE**

**APPROVED CONTRACTOR**

**UKAS**

## Cordite Factory One Hundred Years On



This year is the centenary of the opening of the biggest industrial complex in Dorset at the time: the Royal Naval Cordite Factory at Holton Heath. Winston Churchill, who was First Lord of the Admiralty during the First World War, commissioned the factory to supply cordite for the guns on the Royal Navy's ships.

Cordite was the propellant of the time. The factory employed thousands of workers and was part of the lives of many families for miles around. The factory closed in 1957 and parts of the site were used by the Royal Navy as a research establishment until this closed in 1997.

Rod Hughes will be speaking about current developments at the Holton Heath site at the AGM of the Sandford Heritage Community Group on Monday 21 November, 7.30pm, in Sandford Community Hall, Keysworth Drive, Sandford BH20 7BD.

There will also be a talk by Harold Gillen on local wildlife.

All are welcome to come to the event, find out about the group's activities and future plans and how to get involved. Entrance is free.

**Ben Buxton**

Photo: part of the newly-built factory, with Poole Harbour beyond.

## PUBLIC MEETING

**Traffic Flow - Dorset County Council's Draft Proposals for Shore Road and Institute Road**

Emmanuel Baptist Church, Wednesday 30th November 2016 at 6.00 p.m.

Dorset County Council Transport Planners will be presenting revised scheme proposals for Shore Road, and draft proposals for improvements to Institute Road, at a public meeting being held on Wednesday 30th November. This will give local residents the opportunity to review the plans, ask questions, and raise any concerns regarding these proposals.

If you require any further information, please contact the Transport Planning Team, Environment Directorate, Dorset County Council, County Hall, Colliton Park, Dorchester, DT1 1XJ.

Email: [lt@dorsetcc.gov.uk](mailto:lt@dorsetcc.gov.uk) Tel: 01305 221000.

## BLINDS & CURTAINS

perfectly made to measure - just for you

verticals • rollers • woodens • pleateds

perfect fit • roman • shutters • awnings



**ASHLEY BLINDS & CURTAINS**

**EXPERT ADVICE**

IN THE COMFORT OF YOUR HOME

Call now to request your **FREE** home appointment

**01929 498028**

[www.ashleyblindsuk.com](http://www.ashleyblindsuk.com)



**M&J furnishing** 01929 552773

15 West Street, Wareham

**Sealy**

**Now Stocking Posturepedic Beds**

**Best Buy Which?**

**Which?**

**Best Buy Winner**

**Last Years Which?**

**The "TERAMO"**

**and soon to be this year's winner too!**

**Starts from ONLY**

**£846**

**Best Buy Which?**

**Which?**

**Best Buy Winner**

**Starts from ONLY**

**£846**

**nbf** **APPROVED**

**NATIONAL BED FEDERATION**

**Toss and Turn Free Zone**





## York House Care Home, Swanage

*York House Rest Home, situated in a pleasant position opposite the pleasure gardens, and a level walk to sea front and town.  
24 hour care and attention. Permanent or respite care.  
Private and funded residents welcome*

Please contact Manageress for coloured brochure on  
01929 42 5588  
Any Queries email: [york.house@hotmail.com](mailto:york.house@hotmail.com)  
8/10 Cauldron Avenue, Swanage, Dorset  
(Registered Dorset County Council Level 3 Care)

## SELF STORAGE UNITS

From 15ft x 6ft up to 15ft x 15ft  
For furniture, classic cars, documents

Insured & Alarmed  
At East Stoke, Wareham

Call 07836 369969



## National Coastwatch Eyes along the coast

### SCDP AND THE NCI

**W**hat are TLAs and FLAs? Examples of both are in the title as they are Three Letter Acronyms and Four Letter Acronyms respectively, don't you just love them! The three letter version I hope you all know by now stands for the National Coastwatch Institution but what about the SCDP?

It is a partnership which is based in Swanage and I sincerely hope that you never need them. SCDP stands for the Swanage Community Defibrillator Partnership.

It was set up last year by a small group of like-minded Swanage residents who decided that the community would benefit by the supply of Automatic Defibrillators at strategic points around Swanage and Studland.

Support for the project has taken off and the area already benefits from seven of these units, which, in their bright green heated cabinets, have already been sited. The SCDP will continuously monitor these units in order to ensure that they are maintained in good working order and all items of limited life are replaced in a timely fashion.

All of the units are registered with the South West Ambulance Trust and familiarisation sessions are available to those who have helped to fund the units or who are keen to understand their means of operation. There are five more units planned and funded and further funds will be raised for their maintenance.

So where does the NCI come into this you may ask? Well, because of the exceedingly generous donations that we have received from our friends and supporters in Swanage and the visitors and holiday-makers in the area who have donated money, we are in the position to be able to fund a unit which will be the southernmost defibrillator in the area and will be sited outside of the Lookout at Peveril Point.

So on behalf of the NCI and the SCDP may I extend our heartfelt thanks to you all. Also thanks for the money raised by the NCI "Tea and Cakes" ladies who regularly keep you all fed and watered when you visit Peveril Point.

Also many, many thanks to the Jurassic Sea Kayakers who ran sponsored paddles and similar events to relieve their friends and relatives (and anyone else they could coerce or bully) of over £1330 and then they gave all of it to the NCI. Thank you, thank you to you all.

Please stay safe on whichever side of the tide line your life or leisure takes you.

The Swanage NCI can be contacted at the Lookout on 01929 422596, at [nci.org.uk](http://nci.org.uk) or on VHF 65 or the email address below. We look forward to hearing your comments and questions.

**Bob Clark**, [swanagenci@btinternet.com](mailto:swanagenci@btinternet.com), NCI Swanage.

## Coastguard Update



### HM Coastguard

**F**or September, the incidents for the Coastguard team started to slow down with eleven in total for the volunteer team.

On 8th September the team were tasked to Studland and a sailing dinghy in trouble. We had a very nice letter from the owner of the dinghy thanking us for what we did and despite many years of experience, he realised how quickly events happened.

Later that evening the Coxswain of the Swanage Lifeboat called the Station Officer asking for assistance of a 4 x 4 on the Downs. A male in a mobility scooter

had fallen and been found by some lifeboat crew. Due to a delay for an ambulance the Coastguard helicopter from Lee on Solent was tasked and the male was airlifted to hospital.

10th September started sadly when the team were tasked to Studland and recovered a body of a male from the sea from the Southampton area. Later that day the Deputy Station Officer requested assistance for a male who had been hit by a car in Station Road, the Coastguard took the injured party up to Swanage hospital.

On returning to the station the patrol were flagged down by a member of the public concerned for the welfare of a male in the Old Grammar School site. Thankfully a rather drunk male was assisted off the ground with the help of the local PCSO.

Finally that evening, a joint incident with Dorset and Wilts Fire and Rescue to a report of a fire at the base of cliffs in Durlston.

On 11th September, the team were tasked to search for a missing male on Shore Road. Not an easy task during the folk festival at the time, however he was located safe and well in King George's car park.

On 17th September, the team were tasked to the aid of a lady who had broken her ankle south of Verney Farm. Despite a fear of helicopters she was airlifted to Poole by the rescue helicopter from Portland.

On 21st September, a slightly unusual call after the passengers on the Waverley were late getting back to Swanage – and their cars were stuck on the pier, which had been locked up for the night. Dorset Police requested assistance with a key to get some very tired people home.

On 23rd September, the team were requested to set up a landing site for the Wiltshire Air Ambulance which had been tasked to a male fallen from a height in the town. Having set the site up the team also assisted the ambulance crews at the scene.

On 26th September, the team met the Swanage Inshore Lifeboat after they had picked up two lucky kayakers off Old Harry. Both had got into trouble and perhaps didn't have the right equipment to head off round in that direction.

So, now the boating season is over and readers perhaps start to put away their craft for the winter, please check the condition of your flare packs. Flares do carry a sell by date and over the season may get damaged.

The local collection point for disposal of out of date flares is the RNLI College in Poole – NOT the Coastguard or Lifeboat Stations in Swanage. It is an offence to leave them at either location.

**If you have flares to dispose of contact the RNLI College Gatehouse on 01202 336336 who will arrange a time you can drop them off.**



# SWANAGE CARE NEWS

## Agincare

30 Years of Caring in Your Community

1986 - 2016

## Agincare celebrate 30 years of caring in your community...



Summer is behind us, the leaves on the trees are changing and there is definitely an autumnal feel in the air. Gainsborough Care Home has been as busy as ever...

Agincare opened its first home on 23rd September 1986 in Weymouth and the home was named Agincourt after the battle of Agincourt, which took place on 25th October 1415.

Agincare has since opened a further 13 care homes, over 25 domiciliary care offices and now employs over 3000 staff.

Gainsborough Care Home proudly celebrated Agincare's 30th Anniversary this month, by holding a wonderful birthday party, enjoyed by our staff, residents and their families. Thanks to all those who came to make it such a wonderful event.



The 'World's Biggest Coffee Morning' soon followed and, with the help of our residents' families, the staff and their wonderful support, we managed to

raise the princely sum of £102.50 which has been donated to Macmillan cancer support. The cakes were as delicious as ever!



Forthcoming events - will include a spooky masquerade day on 31st October. Some of our residents will be decorating their own masks and the home is holding a competition for the best mask. There will also be goody bags available to anyone in fancy dress! November 5th is fireworks night at Gainsborough Care Home and we will be enjoying a supper of jacket potatoes, sausages, burgers, hot chocolate and marshmallows.

### Recruitment

We are continuing our recruiting programme at Gainsborough Care Home. We require staff to join our expanding team. If you are interested, please come in for an informal chat or you can email your CV to [gainsboroughadmin@agincare.com](mailto:gainsboroughadmin@agincare.com) or call 01929 422500.



## Growing Local Company Invests In 'Ground-Breaking' Equipment



**S**uttle Projects, the Isle of Purbeck and Poole-based civil engineering division of Suttles, has made its largest investment to date in the latest £0.5m Italian Casagrande B125 CFA piling rig, for use in contiguous and bearing piling works.

The machine is believed to be the only one of its type based locally in the Poole and Bournemouth area and is ideally suited to piling projects within property development and bridge construction works, as it can quietly drill piles up to 23 metres deep and 800mm in diameter with minimum vibration.

The Casagrande machine weighs 41t with a 23 metre tall mast using a CFA piling technique, one of the quietest and almost vibration free piling solutions, making it suitable for working in close proximity to existing buildings, in residential or in environmentally sensitive areas.

Managing director of Suttle Projects, Joe Paine, said "Before we invested in this major piece of equipment, we had to hire the machinery from a fair distance away, making it a costly exercise. However, now we own the piling rig, we are able to pass on the cost efficiencies to our clients. With our combined expertise and keen pricing, we believe this makes us the 'go-to' company for local piling solutions."

Founded in 2008, Suttle Projects Ltd employs thirty staff and offers a range of civil engineering and piling projects, which include sheet piling, driven piling, CFA piling, and more general construction work around rivers and railways. For further information about Suttle Projects, go to [www.suttles.co.uk/suttle-projects](http://www.suttles.co.uk/suttle-projects)

*Photo: Members of Suttle Projects team with the Casagrande piling rig (from l-r) Joe Paine, John Harley, Chris Booth and Alistair Maidman*

**Suttle Projects**

Specialist civil engineers based in Poole, Dorset. We can help you complete your projects on time and on budget. We say 'yes' to the projects others avoid.

Web: [suttles.co.uk/suttle-projects](http://suttles.co.uk/suttle-projects) | Call: 01929 439444

- Sheet Piling
- Timber Piling
- Scour Protection
- Auger Piling
- Embankment Stabilisation
- Bridge Works

**DECEMBER EDITION DEADLINE:  
12 noon on 8th November**



### Dorset Dogs Guided Walkies



Enjoy a friendly walk with Su from Dorset Dogs

#### Swanage Beach Walkies

**Sunday 20 November**

**11am – 1pm(ish)**

**meet on Sandpit Field**

**BH19 1NR**

**more details on the website or call  
01202 642787**

*Dorset Dogs  
is for  
all dogs who  
visit or live in  
Dorset!*



**Dorset Dogs champions positive management for dogs in town,  
coast & countryside and promotes responsible ownership**

**[www.dorsetdogs.org.uk](http://www.dorsetdogs.org.uk)**

## Swanage Carnival Raises £23,000



**W**e are delighted to report that Swanage Carnival 2016 raised £23,000 for our chosen good causes. During the months since carnival we have been busy counting the final contributions and paying the various bills so that we can ascertain the amount available to give away. We are delighted that we are able to give away over £20,000, which is slightly more than last year.

Carnival Chairperson, Becky Mack, said "this is a fantastic achievement and my thanks go

to the carnival committee and friends of carnival who made this possible, as well as to everyone in our community and those from further afield who supported our events. As most people know this event is a year in the planning and the volunteers work very hard to keep this long established tradition running."

"In 2016 we introduced some new events and made changes to some of our long standing events, which I am pleased to report were all well received. The amount we are giving away this year brings our fundraising total since 2005 to over £250,000. This is a huge amount of money and I am very proud that we continue to raise a great amount as well as put on a fabulous array of events for the town."

At our presentation night in October, the funds raised were given away to the twenty-five chosen charities and good causes. As always, this is a very special night that reminds everyone why we work so hard to raise the money that we do for these worthy organisations.

Each year we get to learn the differences these contributions make which makes us hugely proud.

**Preparations for 2017 are already underway, if you would like to help or have any suggestions for 2017 please get in touch – [chairman@swanagecarnival.com](mailto:chairman@swanagecarnival.com)**

#### Groups who will benefit this year:

1st Langton Matravers Scout Group, 2185(Swanage) DF Air Training Corps, Autism Wessex, Dorset and Somerset Air Ambulance (Annual Charity), Dorset Mental Health Forum (Chairperson's Charity), Forest Holme Hospice Charity, Friends of St Mark's CE VA Primary School, Harlequin Care, Mosaic, Mount Scar Cygnets Playgroup, National Coastwatch Institution, NSPCC Swanage Group, Swanage & Wareham Hockey Club, Swanage Area Dementia Friendly Community, Swanage Community Defibrillator Partnership, Swanage Disabled Club, Swanage Over 60's Club, Swanage Pier Trust, Swanage Stroke Club (Annual Charity), Swanage Tennis Club, Swanage Town & Herston Football Club, Switch On Swanage, The Wave Youth & Children's Ministry, Wareham & Purbeck Young Farmers, Wessex Cancer Trust





AWARDED THE BEST AGENT IN DORSET 2016

# KNOW TRUE VALUE

## EXPERIENCE THE MEYERS WAY OF MOVING

- We aim to sell every property in 4 weeks.
- Over 98% of our clients recommend us.
- No need to wait, we are open 24/7.

## ARE YOU READY TO SELL?

Discover the true value of your home.  
Gain your Free Valuation Today.  
FREEPHONE: +44 (0)800 849 9256

## SAME RENOWNED SERVICE, NOW IN TWO NEW LOCATIONS

[www.meyersstates.com](http://www.meyersstates.com) • [info@meyersstates.com](mailto:info@meyersstates.com)

New Office Poole: 01202 057124 • New Office Wareham: 01929 503105

HQ Poundbury, 1 Queen Mother Square, Poundbury, Dorset DT1 3BL • 01305 259436

ESTATE AGENTS THAT MAKE A DIFFERENCE



# Have Your Say On Council Tax Support Consultation

**R**esidents across Purbeck, West Dorset and Weymouth and Portland can have their say on a review of the Council Tax Support Scheme for working age applicants in their area.

The councils are proposing changes that would bring their Council Tax Support Scheme in line with the changes made by Central Government in Housing Benefit and Universal Credit.

Until April 2013 there was a national scheme called Council Tax Benefit. The Government made local councils responsible for replacement schemes from 1 April 2013.

As the councils are keen to keep Council Tax Support aligned with major benefits such as Housing Benefit and Universal Credit to assist in administration, this means that, as those benefits change, similar changes are being proposed to the Council Tax Support Scheme.

Residents can have their say at: [dorsetforyou.com/your-say-council-tax-support](http://dorsetforyou.com/your-say-council-tax-support) The consultation will run for a period of eight weeks and closes on 22 November 2016.

Cllr Cherry Brooks, Vice-chair of the Partnership Strategic Board, said: "If the councils keep the current scheme it would be more complex to operate, making the service inefficient and more costly. The proposals set out in this consultation will provide savings and allow us to deliver the service more efficiently. In order to make the most informed decision we need to hear from as many residents as possible."

Councillors will listen carefully to what residents tell them and take the responses into consideration when making a final decision on the 2017/18 scheme, which will be implemented on 1 April 2017.

The councils will consider the impact of the scheme annually and consult again if they think further changes need to be made.



Upton Farm, Upton, Ringstead, Dorchester, Dorset. DT2 8NE

Heatcare UK LTD are OFTEC and Gas safe qualified and registered.  
With winter fast approaching wouldn't it make sense to have your boiler serviced by a professional, friendly and trustworthy company? We can cater to your needs be it Gas, LPG or Oil.

- Winter service checks available • No call out charge
- Fast response • All work guaranteed
- Increased warranties on Worcester products
- Heating • Plumbing • Leadwork

To book your service or work contact us on 01305 853970 or 07557 990715 or email us at [heatcareukltd@aol.com](mailto:heatcareukltd@aol.com)

Visit our website: [www.heatcareukltd.com](http://www.heatcareukltd.com)

And don't forget to like us on Facebook!





# Blast From The Past!

## This month, A Decade Ago...

In November 2006, we reported on an unusually warm autumn, with October being the warmest recorded in over 300 years. Locals had been out and about, enjoying our fabulous countryside and revelling in the ultra-warm conditions.

An anonymous letter writer sent in the following, which was included in the November edition: "Dear Gazette, Last night I arranged to meet my old friend, The Man From Outer Space, at the pub. He materialised there first and when I arrived he was reading Andy Kirkwood's column in the October Gazette. You may be interested in what he had to say about part of the article: "I cannot understand people from your part of this world. Back where I come from we have gone along with nuclear power. Just like you we had problems and tragic accidents but we invested in the technology and now have a safe reliable source of energy. One spin-off has been intergalactic travel. The work of the Atomic Research and Spaceship Establishment has made it possible for me to be here speaking to you in person. Anyway, take my advice and stay away from renewable energy, the Martians tried it and look what happened to them!" We talked of other things and the evening drew to a close: "Goodbye me old mate," he said, "you may not see me again – they're building a wind farm right where I park my flying saucer."

Communicare, a group who assisted the local population by doing shopping, collecting prescriptions and pensions, accompanying the frail and so on, celebrated their 21st birthday. Over their 21 years, Communicare had dealt with over 14,000 requests for assistance, with everything done on a voluntary basis, except for car transport.

Sir Ray Tindle, of Tindle Newspapers, then-owner of the Purbeck Gazette, celebrated his 80th birthday as the owner of over 200 newspaper titles and 15 radio stations. Sir Ray had visited Swanage in 2003 and bought the title from previous owner, Jon Sibthorpe, to add to the Tindle group.

The Old Malthouse School in Langton Matravers reported on their pupils spending a day completing team building exercises on Long Island in Poole Harbour.

The children were transported to the island in small groups aboard a rib - a first for many of the children attending. The VODA scheme (Old Malthouse Voyage of Discovery) was run in conjunction with local professional, Russell Thompson, who had trekked, camped and run training camps in some 39 countries round the globe. Children took part in various activities, including blindfolded activities to build trust, and rope work.

Well known historian and archaeologist, Lillian Ladle, gave a talk on the subject of Wareham's past at the Corn Exchange on 9th November 2006. Lillian had just completed sixteen years as the Project Manager at the Bestwall Quarry Archaeological Project.

Lillian's talk focused on what it was like to live in Wareham during the beginning of the last century. The photograph below is from 'Wareham, a pictorial history' by Lillian Ladle. It shows Charles Dugdale, of 45 North Street (c 1910). Charles established his butcher's shop in the 1850s, before refrigeration, when meat was displayed in and outside in all weathers.



Food columnist, Martin Pook, worried about the seeming fragmentation of the UK, remarking: "Just recently I sent in Mrs Pook's recipe for Dorset's National Dish, a competition sponsored by Hall and Woodhouse for Food Week. National Dish I thought, really? Is Dorset a nation? Well, I don't think so. But we do seem to be fragmenting into a sort of tribalism, with a Welsh assembly and a Scottish Parliament (what about the West

The Frome Valley & Isle of Purbeck

for the news... and the views... your guide to...

**Gazette** Est 1958

Promoting local business, arts, people & events

**AUTUMN IN PURBECK**

**TAWNY'S WINE BAR**  
52 High Street, Swanage [www.tawnywinebar.co.uk](http://www.tawnywinebar.co.uk)  
DELICIOUSLY DIFFERENT DISHES - Probably the most extensive & reasonably priced wine list in the area  
Open for Lunch Mon to Sat from 12 noon  
Supper Mon to Sat from 6.45 pm  
Closed Sundays until Easter.  
Fixed Price 3-Course Set Menu £14.95  
For reservations please phone 01929 422781

**18,500 delivered monthly**  
Issue no. 82  
**November 2006 FREE**

With the weather in October the warmest recorded for over 300 years, there has been ample opportunity for everyone to get out and about in our fabulous countryside to watch the splendour of autumn first hand.

Rutting stags have been bellowing out challenges to other males, and many people locally have enjoyed getting out to watch this spectacle of the natural world, so accessible in Purbeck.

Squirrels have been busy collecting and hiding supplies to last them throughout the winter months, and birds have been feeding themselves up, either to get through the winter, or to begin a long and hazardous journey to warmer climes.

Mushrooms and toadstools have pushed their way up across the hills, fields and throughout our woodlands. Apples have ripened, and the hedgerows have been adorned with the fruits of the harvest season. With the turning back of the clocks, the winter approaches - look out for sleeping hedgehogs before you light that bonfire, and remember resident birds could do with a helping hand with food and water over the coming months.

Nico Campbell-Allen

**SWANAGE ASSOCIATED TAXIS**  
425350/421122

**crystal blinds**  
01202 620000

**LINKRIDER**  
WAREHAM & SWANAGE  
01929 423388 (PSV)  
01929 556363

**Ashley Blinds**  
See Page 5 for offer  
01929 498029

Lothian Question, I hear you ask) so perhaps home rule for Dorset? We already have our national anthem – Dorset is Beautiful (except for Poole and we can send Bournemouth back to Hampshire) – but we don't have a flag. Why not? Cornwall has had the wrecker's cross for a long time, and now Devon has its own flag which consists of a white cross fimbriated with black on a green ground with 'Devon' inscribed in a lower quarter. "For our flag I would suggest quartered red and yellow, curiously the exact colours of Mrs Pook's market umbrellas, but if anyone has a better idea of what might represent us feel free to tell me. Perhaps next year Hall and Woodhouse could sponsor a competition for a Dorset Flag that we could all proudly fly."

Columnist, David Eyles, joined us in November 2006, penning the first of many articles on farming and the natural world. David had researched Isle of Purbeck farmers who were in business in 1997, comparing with those still in business in 2006. David found 42 farming families working in 1997. Of these, 15 had given up completely by 2006. Of the original 22 dairy farmers, only 9 were still working in the industry. A handful had quit dairy for some other form of farming business, but most had gone completely. This explained why less and less UK milk was being sold in supermarkets, and was instead being imported from abroad.

Bovington Middle School celebrated a busy term of athletics as ten of their pupils were selected to represent the East Dorset team at County Athletics Championships, held at the Kings Park Stadium in Bournemouth. All four of the pupils taking part in the Year 7 events earned top six places. The younger pupils also performed well against tough competition. Students Jake Monier-Williams and Isla Marsh were commended for outstanding achievements, with Jake breaking the school record for the Year 6 Boys Cricket Ball throw. Isla became the Dorset Champion in the Shot.



# Heartbreak Of Older Pet Owners



**B**lue Cross is calling on all elderly care homes to have a clear pet policy, after the pet charity's research found that 40% of UK care homes claim to be 'pet friendly' but there are often huge discrepancies in what this means in practice.

Blue Cross findings reveal that not all 'pet friendly' care homes allow a resident to have a pet but instead may mean pets are allowed to visit, the care home has a resident pet, staff bring their pets to work or that a home contains a fish tank. With a quarter of older pet owners describing their pet as 'family', Blue Cross is calling for a more transparent, consistent and clear approach to help pet owners make this life-changing decision.

The leading pet charity, which runs the Pet Bereavement Support Service (PBSS), believes that the grief of having to give up a pet when they go into care is deeply traumatic for the elderly owners and should be minimised as much as possible. Two thirds of UK older pet owners describe being 'devastated' if they had to give up their pet to go into care.

Diane James from the Blue Cross Pet Bereavement Support Service said: "Calls from older people forced to give up their pet because they are going into a care home are heartbreaking. Not only are pets an important companion in older people's lives, they may also be the last link to a deceased spouse or happy memory. At an already difficult time for many older people, losing their pet can be seriously traumatic for them."

While the charity understands it isn't appropriate in all cases for pets to live with their owners in care or retirement housing it is recommending that care homes have a clear criteria on where they stand regarding residents keeping their pets and the responsibility of residents living with their pet in the home. Blue Cross has produced a checklist for care homes to create a simple, easy to understand pet policy.

Feedback to the charity from care homes indicates these guidelines would be welcomed and, along with 65% of older pet owners, they would support a change in legislation so that care homes must have a formal pet policy and process for residents wanting to bring their pets to live with them. Blue Cross is urging supporters to write to their MP to change current legislation so that all care homes must, by law, have a pet policy in place, letter templates can be downloaded from the [www.bluecross.org.uk](http://www.bluecross.org.uk).

The charity is also offering free online guidelines for care homes to create a pet policy.

Marion Davies, age 82, lives with her cat four-year-old Blackie (pictured above) at Thameside care home in Surrey. Marion said: "I love Blackie to bits. She sleeps on my bed at night and comes into the day room with me sometimes. She is a member of my family."

Blue Cross believes there are many benefits to older people having pets in their lives. As well as companionship, pets give older people a routine and a sense of purpose. Older pet owners are also more likely to take exercise to walk or play with their pets and pets also relieve stress and increase endorphins through stroking.

Andy Seal, Service Delivery Consultant at Anchor, said: "Anchor prides itself on giving older people a choice of great places and ways to live. One way we do that is by allowing residents to bring their pets with them when they move into our properties. Studies have shown that residents are healthier and happier when they interact with pets. As well as reducing stress, having pets is also a good way for carers to initiate conversations with residents, particularly those living with dementia who find it difficult to communicate."

Blue Cross happily rehomes pets to older people. The charity matches homeless and unwanted pets to the best homes for them and has no restrictions on age. To reassure older pet owners they can register pets onto the charity's 'Pets into Care' scheme which is a free service where pets who outlive their owners can be taken in by Blue Cross who will match them to a loving new home.

**For more information on pets needing homes, the 'Pets into Care' scheme, or to make a donation visit the Blue Cross website.**

## Help at the touch of a button

**£10 OFF**  
INSTALLATION COST  
ON PRODUCTION OF THIS ADVERT



**Bournemouth Careline** provide a tailor-made service, using a wide range of telecare equipment, to help support people and to maintain their independence.

**We have equipment to support with:**

- Dementia
- Environmental safety & security
- Falls management
- Medication management

Contact us for a free demonstration

**01202 452795**

[careline@bournemouth.gov.uk](mailto:careline@bournemouth.gov.uk)



Careline & Telecare



# Bed Store



## Summer Mattress Specials

**Single:** 1000 Pocket Mattress from £235

**Double:** 1000 Pocket Mattress from £299

**King:** 1000 Pocket Mattress from £350

**Free Delivery Free Set-up Free Disposal**

**Tel: 01929 422703** 61 Kings Road West,  
Swanage

# A Reader's Perspective On Local Policing...

*by Cliff Baxter of Wareham*

Dear Gazette Readers,

I retired from the Metropolitan Police after thirty two year's service in July 2012, four months before the elections for Police and Crime Commissioners (PCCs) who would replace Police Authorities. I voted for Mr Underhill in the 2012 election; not because I knew him, not because I knew much about him or not even because he too was an ex-police officer. I voted for him because he stood as an 'Independent'.

The concept of PCCs was the idea of the then Home Secretary, Theresa May. Having seen and been involved with some of the negative impacts of her initial twenty percent budget cuts to the police service and been subjected to some of the reforms introduced by Tom Winsor, I was naturally very sceptical and suspicious of her plan to push ahead with individual PCCs to replace Police Authorities. I viewed it as a cynical way of seizing political control of the police thus making it easier to further police reform as part of political dogma rather than for our benefit.

This view was supported to some extent by the party funding provided to political candidates whilst Independent candidates were left to fund their own campaigns. Mr Underhill was one of twelve independent PCCs out of forty one elected that November. He was duly re-elected in May this year as one of only three Independents.

On 4th October I was one of twenty two people who attended a public meeting in Swanage with Mr Underhill and members of his team. I was able to attend because current work commitments permitted. I was interested to hear of the policing strategy for Dorset and make my mind up as to how this would affect Purbeck and it was not too difficult for me to travel to Swanage School.

Many inferences can be drawn by the pitifully low numbers in the audience but I hope that Mr Underhill will not be deterred from repeating the exercise. Mr Underhill provided an easily understood, comprehensive and coherent overview of what he had done and what he planned to do with regard to policing in Dorset. He alluded to some, but by no means all, of the difficulties facing the police nationally and in Dorset. This was an unwise omission because, as became apparent later in the meeting, many members of the public are unaware of the inability of the police to provide the level of service they have been used to. I repeat, the inability; not the unwillingness to provide the service.

I can provide a little more background. The Conservative led coalition government came to power in 2010. Austerity soon became central to the policy of reducing the deficit. Public services appeared to be identified as a fertile area for saving money. The police were not only an obvious target but also an easy one. The Police Federation is not a trade union and police officers are not permitted to strike. Therefore when a twenty percent budget cut to the police service was announced all that the police could do was to hold a protest march in London and warn the Home Secretary at the Police Federation Conference that, '20% cuts to the police were criminal'.

There was a degree of waste within the police and there were savings to be made. I agreed with analysts at the time that cuts between ten and fifteen per cent could be absorbed without adversely affecting the service provided too much and I have not changed that view. However in the intervening years the police budget has been cut by close to thirty five per cent. This has resulted nationally in the loss of 20,287 police officers in seven years. This equated to the loss of 350 police officers in Dorset. We are now at the same level of warranted officers last seen in England and Wales during the 1970s.

It took a couple of years for the true impact of the budget cuts to be realised. This was due in part to the Olympic Games being held in London and Weymouth in 2012. With an increased threat of terrorism and with Great Britain being the focus of attention that summer, failure was not an option. Many officers worked in excess of twelve hours a day for extended periods just to meet basic demands. The games were a success and passed off without incident. During the following years police stations have closed, dog sections and mounted branches have been cut, air support cover has been reduced and roads policing has decreased. Chief Constables have struggled to balance their budgets whilst keeping up with increased demand.

Returning to the public meeting held by Mr Underhill, questions from the audience followed. It became obvious to me that many of those present did not understand the current situation and difficulties in policing, the true effects of the budget cuts and how the service they were used to had become a thing of the past. Deployment of police is a matter for the Chief Constable and ours has to use her resources wisely.

A member of the audience complained that she had not seen a police officer in Swanage recently and was concerned that the numbers had been

reduced. This was in keeping with a recent survey which disclosed that a third of the population had not seen a patrolling officer during the past year.

Last year, when asked about the absence of 'bobbies on the beat', Sara Thornton, Chair of the National Police Chiefs' Council replied, "It's a difficult one because it's one of those features of policing that the public have come to like and respect over many, many years but in fact the evidence would say that a random police patrol doesn't prevent crime, doesn't solve crime, it doesn't in fact make people feel safer."

Asked if she thought the days of routine patrols were over, she said officers would, "always respond to the pub fight, domestic abuse, to people in difficulty but, in the future, patrols would not be focused on areas of low crime."

I believe that a patrolling officer is desirable and useful but only where and when resources permit. If I may draw an analogy to another of our institutions, newer and apparently more loved than the police; the National Health Service. Would that lady have complained that she never sees a Doctor? Probably not because it means that all is well. Would it be a good use of scarce NHS resources to see a doctor every month to provide reassurance when unnecessary? I don't believe it would. Similarly it does not make sense to deploy scarce police resources to where they are not needed purely to provide reassurance where reassurance is not necessarily required. The absence of a visible police presence should be seen as confirmation that Purbeck is a reasonably safe area; it certainly is when compared to other areas in Dorset.

Yes, Purbeck does experience people riding bicycles on the pavement, occasional boat trailers not displaying a registration number and drivers using mobile phones whilst driving. That is not to suggest that these issues are unimportant but other areas of Dorset experience many more murders, serious assaults, armed robberies, abductions and other serious offences which are thankfully relatively rare in Purbeck. It is reasonable to expect that the areas of most demand deserve a more robust police presence. I do take issue with Mr Underhill and Dorset Police on the subject of Neighbourhood Policing. It is my view that by resourcing and enhancing these teams public satisfaction with the police can be increased from the current seventy six percent rating and demands on police can be reduced.

Anyone listening to the policing minister, Brandon Lewis MP or his predecessors Mike Penning or Damian Green, encouraged by Theresa May, would believe that police reform is working and that crime is falling. Whether police reform is working will remain a matter of opinion. The police are certainly less expensive, they are more accountable and have improved some working practices. By merging some functions and contracting out some services they have become financially more efficient. Regrettably it is a myth that crime is falling.

The most recent crime figures supplied by the Office for National Statistics on 21st July this year showed that nationally there was a fall in some offences, namely burglary (3%), theft of cycles (7%) and anti-social behaviour offences (3%). However offences of violence against the person have increased by 27%, sexual offences have increased by 21%, knife crime has risen by 10% and fraud offences have increased by 8%. There was an overall 8% increase in crime.

Mr Underhill mentioned that cyber-crime is increasing rapidly. This will place further pressure on police. Mental health and social services have also seen their budgets slashed leaving police to pick up the pieces. Many hours of police time is spent dealing with people under the Mental Health Act thus keeping officers off the streets.

This situation has become so bad in neighbouring Devon and Cornwall that the Chief Constable has threatened legal action against the NHS for failing to provide beds for mental health patients dealt with by police. I do not know if the situation is that severe in Dorset, or Purbeck in particular, but it is highly likely that a disproportionate amount of police time is spent caring for mental health patients and conveying injured people to hospital due to the unavailability of ambulances.

It must be accepted that the way we are policed has fundamentally changed and will continue to evolve. It may appear better for some, worse for others but the majority are unlikely to notice the difference as the police adapt to provide the best service possible during extremely challenging times. In return we owe them our support and understanding.

I thank Mr Underhill for visiting Swanage and I hope he will return to Purbeck, hopefully Wareham, again soon.

Yours sincerely, Cliff Baxter, Wareham.



# Swanage Area Senior Forum

## Purbeck and National Park Opportunity.

Last month's Forum meeting on the controversial subject of reshaping our local councils was a lively evening, and we await the results of the Public Consultation which closed on 25 October.

This month, we have an uplifting and positive meeting on the proposal for a Dorset and East Devon National Park on Wednesday 16 November at the Emmanuel Baptist Church Centre at 7pm.

Sandra Brown of the Dorset and East Devon National Park Team says: "This proposal for a Dorset and East Devon National Park will cover the Jurassic Coast, the downs and Hardy's Egdon Heath and is an exciting opportunity to conserve and enhance our internationally important landscape and heritage.

"Equally importantly, a National Park can develop the affordable homes that local Dorset people, and especially young families need and can promote our businesses (and especially the tourism sector)."

This is a good opportunity to come and hear Sandra Brown make her presentation and engage in a discussion on the possibilities with her. Refreshments are served from 6.30pm before the meeting.

Note for your diaries: Our ever-popular Christmas coach outing to Haskins Garden Centre and HobbyCraft is on Thursday 8 December. More details at our November meeting.

**SWANAGE AREA  
SENIOR FORUM**

*Passionate about our  
community*

**WEDNESDAY 16 NOVEMBER 7pm**

Public Meeting on:

**'PURBECK: NATIONAL PARK OPPORTUNITY'**

**Presentation by SANDRA BROWN of Dorset  
& East Devon National Park Team**

**Followed by open discussion**

Emmanuel Church Centre, 160 Victoria Ave, Swanage.  
Ample parking. Refreshments from 6.30pm

**JOIN US - TOGETHER WE ARE STRONGER**

## Clifftop Care Home

★★★★★ 5 Star TLC ★★★★★

Telephone the manager: Mrs Trish Pride

**(01929) 422091** for brochure,  
advice or appointment.

Email: [clifftopcarehome@live.co.uk](mailto:clifftopcarehome@live.co.uk) [www.clifftopcarehome.com](http://www.clifftopcarehome.com)



Clifftop 5 Star TLC Care Home is Renowned for Our High Standards of Care, Beautiful seaside views,  
Locally sourced Homemade Food and Excellent Entertainment



## Swanage Local Plan

### Consultation on main modifications

Purbeck District Council is working in partnership with Swanage Town Council and the Swanage Town and Community Partnership to produce the Swanage Local Plan.

Once agreed, the plan will set out a vision for Swanage for the period up to 2027 and provide the strategy for the delivery of development and supporting infrastructure within Swanage.

Following previous public consultations, the Plan was submitted for an independent examination. As a result, the inspector has suggested various changes.

At the time of writing, public consultation is planned to take place on the proposed changes between 27 October and 9 December. The inspector will take account of any comments made during the consultation when she prepares her final report.

There are a number of proposed changes, with one of the main changes being the removal of the policy relating to the provision of affordable housing on the Prospect Allotments site.

The Council is proposing new supporting text to cover this matter instead. You can find all the details and how to respond at [www.dorsetforyou.gov.uk/swanage-local-plan](http://www.dorsetforyou.gov.uk/swanage-local-plan)

Alternatively, contact the Planning Policy Team at Purbeck District Council. Telephone 01929 556561 email: [localplan@purbeck-dc.gov.uk](mailto:localplan@purbeck-dc.gov.uk)



## Tincknell Fuels



**Bob - your Local  
Heating Technician  
for Oil Boiler Servicing  
& Maintenance**

- Having your Boiler Serviced regularly**
- **Makes your boiler run more efficiently**
  - **Helps extend the life of your boiler**
  - **Reduces the possibility of breakdown**
  - **Ensures total boiler safety**

*The Tincknell Quality Service  
has been developed from over  
60 years experience of servicing and  
repairing boilers to ensure our customers  
receive maximum reliability*

**Tel : 01749 683911**

**Order your Home Heating Oil**  
**Your local family run oil supplier**

## BECOME A RADIO STATION VOLUNTEER

We aim to build a committed volunteer team to support the new station. If you would like to get involved in developing community radio or presenting, get in touch.

Whatever your age, if you can provide the time, we will provide the training to become part of the team.

For more details please contact us:  
**purbeckcoast@swanagepiertrust.com**  
or call **01929 425866**



# Wareham Town Council Updates

*Julie, our Gazette correspondent, details the goings on in recent council meetings.....*



### News from Wareham Town Council September 2016

**W**areham In Bloom Committee, especially 'Mr. Wareham In Bloom', Councillor E. Osmond, was congratulated on the Gold award, Winner of Category and promotion to the Britain In Bloom competition.

A presentation by Judith Holmes of Wareham's Fairtrade Committee featured Noah's Ark. In India where 40% of the world's malnourished children live, this company provides fair wages and self-respect for its employees, a school and help with medical costs. Its products including a beautiful serving slice can be bought from the Traidcraft catalogue. With support from the Council, church groups and businesses, Wareham can maintain its Fairtrade Town status.

A planning application has been submitted for premises behind Sandford School for Sandmartins. Wareham Youth Centre is open and available to hire, phone 552934. From 2017 the mobile library will only serve residential homes and sheltered accommodation. Sandford Road from McColls past the Pottery roundabout will be resurfaced between January and March. Dorset County Council (DCC) set 27 October as the new date for considering Wareham level crossing.

People who under-occupy their homes will be allocated to the Gold Band for relocation instead of being offered the ineffective Transfer Incentive, reported Councillor H. Goodinge. The Councillor will take at least two topics to the Purbeck Affordable Social Housing Forum: keeping affordable housing affordable in perpetuity; making rents in affordable housing affordable.

Wareham had welcomed visitors from Hemsbach and celebrated with them the 30th anniversary of the town twinning.

Buying and fitting new ticket machines in Howards Lane car park will cost nearly £10,000. The Planning and Transport Committee raised an objection to additional housing behind Anglebury Hotel because the total Cow Lane development would be too dense. The Committee agreed that Happy Hour, South Street, could open until midnight but no later on Friday and Saturday. An amendment of the planning permission to build three one-bedroomed houses and two one-bedroomed flats on the Hallmark Cars site in St Johns Hill was noted.

850 questionnaires had been delivered to houses and businesses in roads which petitioned the Council for a Residents' Parking Scheme. A report of the results will be brought to the next Council meeting and a recommendation made to DCC. The scheme does not allocate a specific parking space and allows visitors to park one or two hours, residents all day and all night.

Councillor N. Wiggins will be litter champion and represent the Council on the Litter Free Purbeck group.

Arguments were voiced against transferring local authority from PDC, the smallest of the district and borough councils with the slimmest management in Dorset and better financial health, to a larger combined authority, which could be less accessible, representative and accountable when district councils already work successfully in partnerships.

The public is invited to the next meetings of the Town Council on Tuesday 1st November and Monday 12th December in the Town Hall at 7pm. Call 01929 553006 for further information or visit the website at [www.wareham-tc.gov.uk](http://www.wareham-tc.gov.uk).

**DECEMBER EDITION DEADLINE:**  
**12 noon on**  
**8th NOVEMBER**



# WESTOVER NISSAN

## supporting 'Purbeck Good Neighbours'

So that they can help others

### A Helping Hand Can Mean So Much.

The nights are drawing in and there is a chill in the air: Christmas is coming and we all get very busy. But can you spare a few minutes to help someone who lives near to you with something they are finding difficult but, to you, would be an easy task?

They may like a hand with their Christmas cards by addressing envelopes or even posting them in the post box. Maybe a bit of help with wrapping a parcel or two, or maybe they just need someone to clear out a cupboard or take some rubbish away.

If you are finding it difficult to do some ordinary, everyday tasks that used to be so easy for you, please remember to call our helpline and we can send one of our lovely volunteers around to help you.

Please don't sit at home with half the light bulbs not working or worrying about things which could be easily sorted out by us.

All we ask is a minimum £2 donation towards our expenses and maybe a cup of tea for the volunteer!

### Our Fourth Birthday Celebration.

On Thursday 3rd November we are holding our 4th Birthday Celebration at Furzebrook Village Hall starting at 11.45am for 12.15pm start. All our volunteers are invited and anyone who would like to become a Good Neighbour is welcome to attend.

Please call our Helpline if you plan to come along.

### Nissan Service Care.

Fixed price servicing from just **£159** plus

12 months **FREE** Roadside Assistance

Call us on **01202 233 879** for details

**westovergroup.co.uk**

Conditions and exclusions apply. Ask for details or see [nissan-aftersales.co.uk/servicecare](http://nissan-aftersales.co.uk/servicecare).



**PURBECK GOOD NEIGHBOURS**

*We are here to help you!*

Purbeck Good Neighbours is a volunteer group who can help older people over 50 with small or difficult one-off tasks in their home

**WHY CALL US?**  
For example:-

- ✦ Walking a dog when you are unwell
- ✦ Change a light bulb
- ✦ Change some batteries
- ✦ Move some furniture
- ✦ Take away some rubbish
- ✦ Read a letter

**HELPLINE**  
**01929 424 363**

All we ask of you is that you give the volunteer a minimum donation of £2 to cover expenses.

## New Lifeboat Station Prepares To Receive Swanage Lifeboats

As we enter the winter months the construction of the new Swanage Lifeboat Station is coming to an end and the station is almost ready to receive the Swanage lifeboats and their crew who will be operating from this new station for many years to come.

As one of the few lifeboat stations around the country that has a slipway launched all-weather lifeboat, it has been a complex build. The installation of the lower reaches of the slipway have been constrained by weather and tide and much of the large equipment has come by sea.

However, the finishing touches are now being completed, ready for trials of the equipment and facilities to commence before the building is formally handed over to the volunteer lifeboat crew.

Lifeboat Coxswain, Dave Turnbull said "Although our temporary facilities have been more than adequate for our requirements it will be fantastic to move into our new station.

"Not only will this provide improved facilities for the crew, but it will be mean our all-weather lifeboat will be indoors when not at sea making maintenance much easier.

"The new station also gives the public the opportunity to have a much closer look at our lifeboats with the new improved gallery viewing area."



The formal opening ceremony for the lifeboat station and naming ceremony for the new Shannon class lifeboat, the George Thomas Lacy will be in the spring of 2017.  
**Picture by Andy Lyons. Thanks Andy!**

## Out Of The Blue



### A day in the life of a Patrol Sergeant

I'm Sergeant Gosling, a Patrol Sergeant at Purbeck.

My shift starts with a team briefing covering current crimes, incidents and persons of interest in Purbeck. It's important that we know what has been and is happening and are knowledgeable about ongoing incidents, so every officer knows their priorities and what our top community objectives are.

Officers are then responsible for visiting victims, high-visibility patrols and responding to incidents within their area.

We then undertake mobile patrol - targeting vulnerable crime locations. This police presence deters criminals and gives me an opportunity to advise the public of the risks, offer crime prevention advice and reassurance.

I then return to the station to review officers' crime investigations, for instance a burglary crime that occurred the previous evening. I provide support and direction to the officer to ensure that all reasonable lines of enquiry are completed to identify who was responsible. I discuss with the officer any safeguarding or welfare needs of the victim and ensure that appropriate referrals are made to other agencies to fully support the victim through this very distressing time.

Throughout the shift I monitor crimes and incidents that officers attend to ensure that they are fully supported and that they have sufficient resources to deal effectively with every situation they are confronted with. I attend



the most serious incidents to provide leadership, coordination and liaise with the police control room.

At the end of my shift I brief the incoming Sergeant of any issues and leave the station proud that as a police officer, I am lucky enough to help people every day and hope that I have made a small positive difference to people's lives.

**Remember! 999 To report a crime that is happening or where there is a risk of harm**

**ON-LINE via the Dorset Police website – if the report, incident or contact is NON urgent**

**Follow us on FaceBook facebook.com/Purbeck-Police or Twitter - @PurbeckPolice**

## Swanage Fire & Rescue Station Update



Hi and welcome to my monthly report from Swanage Fire station! Operationally we have been quiet this month answering only seventeen emergency calls:

**Four medical calls for our colleagues from South West Ambulance.**

**Six alarm calls.**

**One fire in the open at Durlston**

**Country Park.**

**One call to multiple flooding in the Kings Road East area of the town.**

**One call to a tractor and trailer on fire that was completely destroyed.**

**Four stand by moves to cover other stations.**

Now that the winter months are with us my safety message this month is about the dangers of Carbon monoxide. (CO). It is the silent killer – you can't see it, taste it or smell it.

CO poisoning occurs when any fuel-burning appliance has not been properly installed or maintained, or when there is poor ventilation. Sources can include boilers, gas fires, central heating systems, water heaters, cookers and open fires.

**The build-up of carbon monoxide can also be as a result of any of the following:**

- Indoor use of a barbecue or outdoor heater.
- Using cooking appliances as heaters.
- Burning fuel in an enclosed or unventilated space where there are no air vents, windows or doors left open or ajar.
- Faulty/damaged heating or cooking appliances.
- Badly ventilated rooms – sealed windows or no air bricks.
- Blocked chimneys or flues – bird's nests, fallen bricks, growing vegetation, poor DIY.
- Running engines (such as cars or ride-on lawnmowers) in enclosed garages.

We recommend that all homes have carbon monoxide detectors fitted as well as working smoke alarms. CO detectors can be bought in most supermarkets and DIY stores – they're not expensive and they save lives.

**The danger signs:**

- Yellow or orange, rather than blue, flames (except fuel effect fires or flueless appliances which display this colour for effect).
- Soot or yellow/brown staining around appliances or fireplaces.
- Pilot lights that frequently blow out.

- Increased condensation inside windows.

**The symptoms of CO poisoning:**

The early symptoms of CO poisoning can be easily confused with many common ailments and can develop quickly or over several days or months.

**Look out for:**

- A headache
- Feeling sick and dizzy
- Feeling tired and confused
- Being sick and/or having stomach pain
- Shortness of breath or difficulty breathing

**What to do if you think you are suffering the effects of CO**

- Open the doors and windows to ventilate the affected room.
- Switch off all gas appliances and don't use them again until they have been checked/checked by a registered gas engineer.
- Leave the property immediately and get out into the open air.
- If appropriate, seek urgent medical advice from your GP or your nearest A&E department.

Lastly I would like to appeal to your kind nature. Swanage Firefighter Liam Blake has been successful in gaining entrance to run the London Marathon next year, he will be running to raise funds for the Firefighter's Charity. This charity provides vital support when Firefighters and their families are in need.

Liam has been set a £1600 fundraising target, the Station will be supporting him as much as we can and will be running fund-raising events at the station and other venues in and around the town. These events will be advertised so please could I ask you all to support us in any way that you can.

To make Liam's run that bit more challenging, he has pledged to run in full firefighting kit and if we can get his donations and sponsorship to £2500, he will also wear a full set of breathing apparatus!

If anyone wishes to sponsor Liam individually, you can visit his Just Giving page at [www.justgiving.com/liam-blake1](http://www.justgiving.com/liam-blake1) or you can use his text code which will donate £5 directly to his Just Giving page by texting FFBA99 £5 to 70070.

Or if you would like to contact the station with any goodwill messages or Ideas on how we can support Liam you can contact me at [sm16@dwfire.org.uk](mailto:sm16@dwfire.org.uk)

That's all for this month stay safe and remember test your smoke alarm.

**Phil Burridge, Station Commander**





## Fed Up with Night Storage Heating?

Now You Can Take Control Of Your Heating With An

### Electric Central Heating System



German Made Electric Radiators



- 100% Efficient
- No Plumbing or Pipes
- Uses Existing Storage Heater Wiring
- 100% Controllable
- 30 Year Warranty
- Optional Radio Frequency Controls
- No Maintenance

For further  
information or a catalogue please contact

**A R HARRIS & SON ELECTRICAL CONTRACTORS LTD**

**Tel: 01929 424518 Or email [office@arharris.co.uk](mailto:office@arharris.co.uk)**

**INDEPENDENT SUPPLIERS & INSTALLERS OF THE ELECTORAD HEATING SYSTEM**



## Swanage & Purbeck Development Trust



The Centre, previously the Swanage Youth and Community Centre, has been taken over from Dorset County Council, on behalf of the community, by Swanage and Purbeck Development Trust. Work is currently underway to update the accommodation to get it ready for community use early in the New Year.

Youth sessions will restart in January and local schools will be notified about the programme shortly.

In the meantime, the Development Trust is applying for grant funding to: initially re-equip the Centre; and will subsequently carry out major repairs and improvements to substantially upgrade the building. It is inviting volunteers to support it in its aims and is looking for organisations wishing to hire space, to cover running costs.

For further information, visit the Development Trust website: <http://www.sandpdt.org.uk/> or look up the Centre's Facebook Page <https://www.facebook.com/swanagecentre/>

**Book advertising at:  
[www.purbeckgazette.com](http://www.purbeckgazette.com)  
or call 01929 424293**



## Swanage & Purbeck Development Trust



Swanage and Purbeck Development Trust is a registered charity created to provide help and support in the local Community. We are now working on the Centre, formally known as the Swanage Youth and Community Centre, to re-open the Youth Club, in January, and develop a Social Hub for the whole Community.

**We are inviting volunteers to help us in this important project.**

**We need help in the areas of:**  
Fundraising/sponsorship, Painting and Decorating,  
Youth Workers/helpers, Business and Project  
Management, Administration.

**If you would like to help, please contact:**  
Kim Gallagher on: 07809 689061 or  
Bob Foster on: 07827 012759  
Email: [bob.fosterspdt@gmail.com](mailto:bob.fosterspdt@gmail.com)



# Dorset High Sheriff Officially Opens New £500,000 Level Crossing For Trains To Wareham



**A** new £500,000 level crossing enabling regular passenger trains from Swanage and Corfe Castle to the main line at Wareham – for the first time since 1972 – has been officially opened by the High Sheriff of Dorset.

During Victorian times, the family of Sir Philip Williams were among the promoters who brought the 1847-opened railway from Southampton to Dorchester via Wareham – and his great-grandfather was a director of the London and South Western Railway until the company's end in 1922.

The High Sheriff of Dorset cut a ceremonial ribbon at Norden Gates level crossing – located just west of Norden station and half a mile north of Corfe Castle – that has taken dedicated Swanage Railway volunteers four years and more than 3,000 hours of design, building and testing work.

There was also a celebration of the completion of the 18-month restoration and upgrade of three miles of former Network Rail line – to within a quarter of a mile of Worgret Junction and the main line to Wareham. Sir Philip unveiled a brass plaque on Norden station.

After the official opening, the High Sheriff of Dorset and his wife joined more than 60 guests on a special five-coach train that ran over the level crossing and on to the four-mile line that takes the Swanage Railway's tracks to within a quarter of a mile of Worgret Junction and the main line to Wareham.

A key part of the Swanage Railway's two-year trial train service to Wareham from June, 2017, the funding of Norden Gates level crossing has been provided thanks to the 'legacy' support of the Wytch Farm oil field's previous operator British Petroleum (BP).

Located west of the Swanage Railway's Norden station, the state of the art level crossing called 'Norden Gates' allows trains to cross a busy and important road giving access to the Wytch Farm on-shore oilfield as well as Purbeck District Council's car park next to Norden station.

Her Majesty the Queen's judicial representative in Dorset, a delighted Sir Philip Williams said: "It is a great honour, as well as obviously a great pleasure, to be asked to open this latest stage in the full re-integration of the Swanage Railway into the national railway network. I am proud and privileged that this occasion has fallen within my year as High Sheriff and that, as a life-long railwayman, I can therefore play a part.

"The official opening of Norden Gates level crossing marks one more decisive stage in the long and tireless efforts of numerous enthusiasts, volunteers and staff who – by their vision and their contribution with time and abilities of brain or muscle – have refused to let the Swanage Railway die.

"I congratulate all who have brought the revival of the Swanage Railway to this stage and I look forward to its enjoying many years of success and

prosperity into the future. My family first became involved in extending the railways into Dorset and the West Country by facilitating the Southampton and Dorchester Railway nearly 200 years ago.

"I'm not sure if my great-grandfather, who was the longest-serving director of the London & South Western Railway when it lost its identity in 1922, ever opened a line himself but I do hope that he would be proud that Wareham and Swanage will soon be connected by passenger-carrying rails again," added the High Sheriff who is appointed by Her Majesty the Queen.

Swanage Railway Trust chairman Gavin Johns said: "The safety of the public, and our passengers, is our paramount concern. The new full-barrier level crossing will enable regular passenger trains to run from Swanage and Corfe Castle to Wareham for the first time since 1972.

"A hugely complex infrastructure project has been successfully completed by a volunteer-led organisation and is about to bring main line-connected rail travel back to a corner of south-east Dorset for the first time in more than 40 years. The infrastructure has been completed and is ready for trial services to take place on 140 selected days over two years from the summer of 2017.

"This success is thanks to the foresight of our Project Wareham funders as well as the commitment of our volunteers and supporters. The Swanage Railway's hard-working staff are also to be congratulated.

"The Swanage Railway is also grateful to former Wytch Farm oil field operator British Petroleum (BP) for providing the 'legacy' payment of £500,000 so the new Norden Gates level crossing could be built," added Mr Johns.

Swanage Railway Company chairman Trevor Parsons explained: "Equipped with full barriers, warning lights and audible alerts, the signal box for Norden Gates level crossing has been built of wood – with a slate roof – in the style of the branch line signal box at Lyme Regis station in west Dorset.

"A lot of detailed work has gone into designing, building and installing the signal box and signalling system at Norden Gates – together with its electrical operation and safety systems – and I thank everyone involved, including Project Wareham director Mark Woolley and his project manager Frank Roberts," added Trevor, a Swanage Railway train guard and signaller.

Approved by the Government's Department for Transport, the level crossing's computer-controlled safety systems, crossing barriers and road user warning systems were designed and installed by Schweizer Electronic of Switzerland.

Swanage Railway's Project Wareham director Mark Woolley said: "Thanks to a grant from the Government's Coastal Communities Fund and Swanage Railway resources, the work has included raising the line





speed to 25mph, upgrading and widening a quarter-mile long embankment near Furzebrook as well as laying half a mile of continuously welded rail on concrete sleepers through the protected Creech Heath to reduce intrusive track maintenance.

"We have also repaired three miles of fencing; carried out tree and vegetation removal and repair works; replaced more than 1,000 sleepers; increased the track ballast to improve rail and train ride quality," explained Mark, a dedicated Swanage Railway volunteer since the early 1980s.

Purbeck Community Rail Partnership chairman, Councillor Mike Lovell, said: "This is a huge step in the project to enable a regular passenger service from Wareham to Swanage. On behalf of the Purbeck Community Rail Partnership, I would like to thank the Swanage Railway and all the contractors and funders who have made this possible. We very much look forward to the start of a trial service."

*Pictures: top left: Norden Gates level crossing, Thurs 6th Oct. Above: Norden Station. Right: Norden Station plaque unveiled by Sir Philip Williams, Dorset's High Sheriff on Thurs 6th October. Below left: Sir Philip Williams, Dorset High Sheriff at Norden Gates level crossing. Below right: Norden Gates Signalman, Mike Banks.*

**All images by kind permission of photographer, Andrew P.M. Wright.**





## YOUR Pictures.....

Send us your pictures to [ed@purbeckgazette.co.uk](mailto:ed@purbeckgazette.co.uk)

Original files **ONLY** please, as they come straight off the camera with **NO** alterations. Some mobile phones may not produce useable pictures due to low resolution. Remember to include your name in the email!



Corfe Castle, by Paul Dimarco



Autumn sailing at Shipstal Point by Anne Elford



First Light over Swanage, by Chris Caruana



The Waverley at St Aldhelms, by Dave Hill



Swanage Pier hit by storm on 5th October, by Anthony William Smith



## Business Matters

*Virtual Swanage*  
Promoting Swanage and the Isle of Purbeck

www.virtual-swanage.co.uk

## CHARLES STANLEY

Wealth Managers

## Economic Review Of Q3 2016

During the three months to end September 2016 the FTSE 100 index rose by 6.1% and was up by 10.5% during the year to date.

Our analysts generally commented on the global situation as follows: 'In the third quarter, global equities delivered good returns driven largely by Price/Earnings multiple expansion. Low inflation encouraged the leading central banks to maintain accommodative monetary policies but there is sense that low or negative interest rates are counterproductive for banks and are not delivering brighter economic prospects. In the absence of any acceleration in global growth and in light of other trends such as widening social inequality, rising political risks and exceptionally low borrowing costs, we expect to see more emphasis on fiscal easing in order to boost growth and inflation'.

With specific reference to the UK, selections from our analysts' comments are as follows: 'In the third quarter, equities performed strongly especially the technology, small and mid cap indices. The most telling result of the vote to leave the EU was the 12% fall in trade weighted sterling. This led to positive corporate Earnings Per Share revisions. In addition, the weaker exchange rate and a massive monetary easing have averted an economic downturn and boosted some cyclical equity sectors. In the Autumn Statement a fiscal easing is possible and if the new policy is well received financial markets could start to price in higher economic growth than the current consensus of 0.9% GDP growth for 2017. After a 12% rise in equities since Brexit the FTSE 100 rating is quite high on a 2016 P/E of 17.3 and we have a Neutral allocation.

In the third quarter, equity indices moved ahead strongly helped by lower interest rates and depreciation of the Pound. Given the significant monetary stimulus and improved competitiveness we are relatively optimistic on the economic outlook. Attention is now switching to a possible UK fiscal easing which could lead to upgrades to economic growth forecasts for 2017. After the historic vote to leave the EU on 23rd June, equities made a spectacular recovery. In Q3, the FTSE 100 Index rose 6.1% and the FTSE 250 advanced by 9.8%. The best performing index was the FTSE techMark 100 which rose by 12%. Both equity and bond markets were supported by the Bank of England which launched its biggest stimulus package since 2008-9. It cut interest rates by 0.25% to 0.25% and announced a £60bn gilt buying programme and plans to buy £10bn sterling denominated corporate bonds. Also, the package included a new £100bn funding scheme for banks with a new term funding scheme which allow banks to borrow at close to the Bank official base rate. In Q3 some of the best performing sectors were technology, mining, banks and housebuilders. Although there remains political uncertainty over the UK's relationship with the EU which may persist for some time, the last quarter of 2016 could be a critical period in shaping the UK's medium term outlook.'

Kate Spurling lives in Swanage and is an investment manager with Charles Stanley, Dorchester office - (01305) 217404 - kate.spurling@charles-stanley.co.uk Charles Stanley & Co Limited is authorised and regulated by the FCA and is a member of the London Stock Exchange. FCA register ID 1903304. This information does not constitute advice or a personal recommendation or take into account the particular investment objectives, financial situations or needs of individuals. The value of investments may fall as well as rise and you may not receive back the amount you originally invested.



### Lifetime Individual Savings Account

HM Treasury has updated its factsheet on the new Lifetime Individual Savings Account (ISA), which are expected to launch in April 2017. Key features of the new ISA include:

- Accounts may be opened by investors aged between 18 and 40.
- Savings invested in the account before age 50 will attract a government bonus of 25%.
- A maximum of £4,000 may be saved each year on which the 25% bonus will be paid. This equates to a maximum bonus of £1,000 a year.
- Some or all of the money can be used to buy a first home, or it can be saved until the investor is 60.
- The savings can be used for the purchase of a first home worth up to £450,000 across the country.
- Limits apply per person rather than per household.
- Investors who have a Help to Buy ISA can transfer those savings into the Lifetime ISA in 2017-18, or continue saving into both - but they will only be able to use the bonus from one to buy a house.
- After his or her 60th birthday, the investor can take out all the savings (including the bonus) tax-free.
- Money can be withdrawn at any other time, but the investor will have to pay a 25% charge. This effectively recovers the government bonus and applies a small charge.

### MKL Accountants Limited

Chartered Certified Accountants  
Herston Cross House, 230 High Street  
Swanage BH19 2PQ

T: 01929 425552  
E: mail@mkla.co.uk  
W: www.mkla.co.uk

### Computers

I.T. sales and support for homes and businesses

Web Design - Photography  
PC and Server support

Unit 9, Purbeck Business Centre, Swanage

01929 475828 07974 120492

info@ptnsystems.com - www.ptnsystems.com

ptnsystems



## Whizzbits

Computer Sales & Support

- PC and Laptop support & repair
- Virus removal and prevention
- Internet setup (wireless/wired)
- Microsoft Windows issues resolved
- Computer hardware sales & upgrade
- PC Health & security checks
- Data recovery & backup
- 1-2-1 Tuition



Call Pete on:

01929 421989

or 07900 992110

Email: info@whizzbits.co.uk  
www.whizzbits.co.uk

## Lucia Couse Accountancy & Tax

Tel: 01929 553 659 / 07977214799

Chartered Management Accountant

Annual Accounts - Business Planning - Payroll - Personal Tax  
Self Assessment - Book Keeping - Management Accounts

Email: luciacouse@gmail.com Web: www.luciacouse.com

Book advertising at  
www.purbeckgazette.com

ELLIS  
JONES  
SOLICITORS

# Legal advice for tomorrow. Today.

We are a leading regional law firm with offices across the South Coast and London.

Call us on 01202 525333

[ellisjones.co.uk](http://ellisjones.co.uk)

Bournemouth | Canford Cliffs | Ringwood | Swanage | London

## Trading Standards

### *Know your consumer rights!*



#### **Don't be shocked in National Consumer Week**

Trading Standards police the safety of consumer goods and during this year's National Consumer Week we're reminding people what to look out for to prevent buying shocking electrical items.

- Avoid boxes without a manufacturer's name or trademark, or contact details as that could be an indication the item is substandard.
- Check that the instructions are in the box.
- Look out for poor quality construction and finish, misspelt brands or product names, or instructions with poor English translations.
- Ensure that there is a UK three pin plug on any electrical device and that the device that says it's made to BS 1363.
- Electrical chargers should also bear manufacturer details.
- Choose a reputable retailer so that if something goes wrong you can contact them to deal with any problems.

When you buy goods your rights as a consumer are with the retailer whether your contract is in writing or not. The retailer selling the goods, not the manufacturer, is responsible.

By law you are entitled to expect that the goods conform to the contract. This means that they should be:

- Of satisfactory quality
- Fit for their intended purpose
- As described
- And installed correctly, where installation is part of the contract.
- If the goods are faulty, then you have the legal right to one of the following 'remedies':
- Refund
- Replacement / repair

Trading Standards check and approve businesses, so you don't have to...



For businesses you can trust, Buy With Confidence  
Visit [buywithconfidence.gov.uk](http://buywithconfidence.gov.uk) or call **03454 04 05 06**

Dorset County Council

- Reduction in the purchase price
- Compensation for losses suffered

The remedy depends on the circumstances of each sale, for example, how long you have owned the goods and how much wear and tear they have had. You are entitled to reject faulty goods and to claim a full refund at any time up to thirty days after purchase, delivery or installation. After thirty days, or earlier if you choose, you are entitled to claim for a replacement or repair instead.

If you have reason to suspect that an electrical item is unsafe or you would like advice about your consumer rights then please contact the Citizens Advice consumer helpline on 03454 040506.



# FirstService TECHSHOP

**Computer Repairs**  
**IT Support & Advice**  
**Internet Kiosk**  
**Printing Services**  
**Photography**

**If we don't fix it,  
you don't pay!**

- PC & Mac Computer Repairs
- Tablet & Laptop Repairs
- Smartphone Repairs including Smashed Screen Replacement
- Setup & Data Transfer
- Hardware Tune Ups
- Wireless Network Setup
- Software Updates & Installs
- Performance Health Checks
- Virus & Malware Removal
- Data Recovery
- Password Reset Service
- Remote Support
- Technology Tuition

**We can print your photos  
on virtually anything!**

Canvas Prints, Mugs, Phone Cases, Tile, Slate,  
Glass, Leather, Wood, Plates, T-Shirts, Large  
Posters, Coasters, USB Sticks and much more!

We even offer an in-house photography service.



**01929 288008**

[www.firstservicetechshop.com](http://www.firstservicetechshop.com) [info@firstservicetechshop.com](mailto:info@firstservicetechshop.com)

Unit 6, Daisy May's Shopping Arcade, 2 Kings Road East, Swanage

## Ransomware Warning

This form of malicious software, also referred to as malware, enables cybercriminals to remotely lock down files on a victim's computer or mobile device and demand a fee to unlock them (even though they don't always do so, even when the ransom is paid).

Recent figures released by antivirus vendor Symantec reveal that cybercriminals are demanding an average of £514 from their victims. This comes as at least 90,000 devices were infected by a strain of ransomware called Locky, in just one day.

### Tips to protect yourself and your device from ransomware:

1. Don't click on any links or attachments in emails you receive from an unsolicited sender, or even one that appears to come from someone you know, but seems irregular (somebody may have hacked or spoofed their email).
2. Always install software updates as soon as you are prompted, as these often include fixes for security vulnerabilities. Do this for your operating system as well as any software programs and mobile apps.
3. Visit only websites you know to be reputable.
4. Install anti-virus software on your computer and mobile devices (including Apple), making sure to keep it updated.
5. Regularly back up your important files. You can do this by using an external hard drive, memory stick or online storage provider, but remember not to leave your backup device connected to your computer as the malware can then spread to there too.
6. If your computer has been locked by ransomware, you should contact your support provider or the retailer you purchased the device from, for assistance.
7. If you become a victim of ransomware, report it to Action Fraud immediately.

Martyn Underhill, Dorset Police and Crime Commissioner added: "Ransomware can affect personal devices such as mobile phones, as well as business software and I am committed to ensuring Dorset Police does everything possible to prevent all types of cybercrime."

Find more advice about how to spot and respond to ransomware attacks at: [www.getsafeonline.org/protecting-yourself/ransomware/](http://www.getsafeonline.org/protecting-yourself/ransomware/)

## Pharmacy Errors and Legal Claims



When we attend our local chemist to collect prescribed medication, whether this is located in a High Street shop or in your local GP practice, we usually take it for granted that the chemist or pharmacist has dispensed the correct medication.

However, it is not uncommon for errors to

occur and for patients to be given a completely different drug to that prescribed.

This can be extremely dangerous. Doctors take great care to decide the correct medication for you, based on your health needs as well as age and any other medical conditions.

To be provided with the wrong medication can be likened to playing Russian roulette, as you simply don't know what that tablet or liquid contains when you swallow it.

### Consequences & Claims

The wrong medication can have devastating consequences. For example, consider the effects of a medication to reduce blood pressure wrongly being taken by a patient with already low blood pressure, or a morphine based medication to control pain in a patient not used to its strong sedative effect.

Patients who receive the wrong medication are often completely unaware of why they are feeling unwell. They are facing a double challenge: not only have they introduced something unexpected and unknown into their system, but they are without the benefit of the medicine they need.

Hospital admissions as a result of such errors are commonplace, as illness and side effects start suddenly and are often severe. It can be some time until the mistake is identified and realised as the reason for the ill health. All of this can result in a frightening experience for the patient.

Legal claims can be brought in such situations. Patients can seek compensation for the ill health suffered, and to reflect their anxiety in trusting medications in the future. They may also have suffered financial losses including loss of earnings.

### How We can Help

If you have suffered a dispensing error in the last 3 years, get in touch with us here at Battens. We provide a comprehensive clinical negligence service including claims for dispensing errors. We can help you pursue a legal claim against the pharmacy concerned, to help you obtain compensation and move on from the incident.

Our specialist team is local to you and very experienced, specialising in clinical claims. We have offices located throughout Somerset and Dorset - from Bath to Weymouth. We are highly sympathetic and make it a point to treat all our clients as individuals, not numbers. We also offer No Win, No Fee type fee arrangements in a lot of cases.

Contact Victoria Knight: 01935 846131 in the first instance to discuss if you wish to make a claim, or you can email - [Victoria.knight@battens.co.uk](mailto:Victoria.knight@battens.co.uk).

Lastly, remember that prevention is better than cure so do check the contents of your prescription to ensure this does not happen to you.



**01305 774666**



# THE PURBECK

## CHRISTMAS CHALLENGE

Can YOU purchase everything you need for Christmas right here in Purbeck?

That's our challenge to you this festive season, we want you to make a real effort to shop locally for everything from food and drink to gifts for loved ones.....



**01929 550034**  
2 South Street  
Wareham BH20 4LT

Computer Sales & Servicing  
Phone, PC & Laptop Repairs  
Phone Unlocking



New & Refurbished Desktop PC's  
Refurbished Laptops  
Ink & Peripherals  
Home Visits



Corfe Castle: 01929 480655  
Wareham: 01929 448066  
[www.exceltaxis.co.uk](http://www.exceltaxis.co.uk)



1 - 8 Seater Taxis  
Local or Long Distance  
Airports - Docks - Stations

Newly Reduced  
Prices!!!

NO CALLOUT  
FEE!!!



# Purbeck Christmas Tree Festival 2016



## THE CHRISTMAS TREES ARE COMING BACK TO SWANAGE!

Following last year's very successful Christmas Tree Festival held at the new venue of Emmanuel Baptist Church, it's time to think about whether you might like to sponsor a Christmas Tree again this year.

Last year, nearly fifty trees glittered and sparkled at the magical three day event and a dozen trees have already been booked in for this year, so it will be first come, first served as the church anticipates an even bigger event with more visitors than last year as everybody loved it so much!

Open to the public for three days from Thursday 8th until Saturday 10th December, the event aims to provide a showcase for local charities and businesses from Swanage and Purbeck as well as telling the Christmas story through music, singing, acting and more. There will also be a fun photo opportunity for folk to 'Get into the Stable picture!'

The café will be open all day throughout the period and free car parking is available in the church's car park. More details on the programme of events will be published early in December but for now, if you are

a local business, charity or a local organisation and wish to sponsor a tree, get in quick and contact the church office on 427706 for a booking form with terms and conditions, or email [events@emmanuelbc.org.uk](mailto:events@emmanuelbc.org.uk) or pop in to the church one morning and get a form.

We look forward to hearing from you and welcoming you to this lovely event at the beginning of Christmas!



## Crossways Travel

Executive Coach Travel With A Personal Touch

01305 851697

### NEW 2017 HOLIDAY BROCHURE OUT NOW



CALL US FOR YOUR COPY

01305 851697

All our holidays pick up in Bere Regis, Swanage, Wareham and Wool.

[www.crosswaystravel.co.uk](http://www.crosswaystravel.co.uk)

### CORNISH MISTLETOE and WINE

Departing December 5<sup>th</sup> 5 day tour just £295

Join us for a fabulous tour to celebrate the festive season and what better way to kick off your holiday than a Sherry and mince pie reception at our 3-star hotel in Newquay. With a visit from Santa and a fantastic Christmas Cake competition, this will be a holiday to remember. You will also have a chance to visit Mevagissey, Fowey, Lostwithiel, St Ives, Lizard Peninsula and even the Cornish Seal Centre. If you are planning to spend Christmas with your family, why not treat yourself to a festive holiday with your friends.

### LILLE and BRUGES CHRISTMAS MARKET

Departing December 17<sup>th</sup> 3 day tour just £229

Why not treat yourself to a long weekend visiting some of the best Christmas Markets Europe has to offer. You will have a whole day to explore the picturesque and vibrant Christmas Market in Bruges, Followed by a visit to Lille Christmas Market. Not forgetting the chance to get those all important last minute Christmas presents.



## Wareham's Christmas 'Tree Of Light'

## Wareham Rotary

Each year the Rotary Club of Wareham erects a commemorative Christmas Tree illuminated with hundreds of tiny "Lights of Remembrance" in the grounds of Wareham Hospital during December.

The Tree of Light allows you to remember loved ones at Christmas-time whilst at the same time raising funds for Wareham Hospital and Macmillan Cancer Support.

With a simple donation you will be able to record the names of those you wish to remember in a Book of Remembrance and their names will also be recorded on our website.

You can donate by post by sending us your full name, address and postcode, along with details of who you wish to sponsor a light for/in memory of. Please include your donation to Wareham Hospital and Macmillan Support – a minimum donation of £5 is suggested.

Please make cheques payable to Rotary Club of Wareham and Post to Mr John Bowen, 47 Shaw Drive, Sandford, Wareham BH20 7BS.

You can also donate online at [www.warehamrotary.co.uk](http://www.warehamrotary.co.uk)

The Lighting Up Ceremony, followed by refreshments, will take place inside Wareham Hospital on Friday 11th December starting at 7pm.

**Everybody is welcome.**



# Swanage Santa

Santa is coming to Swanage from November 23rd until December 24th - and you can meet him!

Each child will receive an age appropriate gift, a candy cane and a 6" x 4" photograph, all for just £10. Other photograph sizes and photo-gifts will also be available.

To book your meeting with Santa, call **01929 288008** or email [booking@swanagesanta.com](mailto:booking@swanagesanta.com)

Book online at [www.swanagesanta.com](http://www.swanagesanta.com)



## FirstService TECHSHOP

FirstService TechShop is proud to support Swanage Santa 2016

Computer Repairs, Internet Kiosk,  
IT Support & Advice, Printing  
Services and Photography

**01929 288008**

[www.firstservicetechshop.com](http://www.firstservicetechshop.com)

[info@firstservicetechshop.com](mailto:info@firstservicetechshop.com)

# Swanage BOXING DAY SWIM 2016



**T**he hugely popular Swanage Boxing Day Swim is getting close once again! Every year, hundreds of brave souls take to the sea in a mad dash on Boxing Day morning in aid of local charities and good causes, watched by hundreds of spectators who turn out to cheer the swimmers on.

Organiser, Julian Wood of Country Foods Catering, is already beginning preparations with his team of volunteers for this year's event, and is selecting the deserving local charities and causes who will be happy recipients of this year's fundraising. This year the funds raised will be split between the fantastic **Purbeck Gateway Club** and another small, local group or charity, yet to be decided. Hopefully members representing the chosen groups will be there on the day, helping Julian and his wonderful team out and shaking a bucket or two!

Very small, local charities and good causes are chosen as the impact of the funds can be immediately seen - and tracked by those who donated - which is what local fundraising should be all about. Making a real, identifiable difference on the ground.

All that's asked if you are chosen as a recipient of funds, is that you attend on the morning, get involved and at least give a hand to the volunteers who man the tea/coffee table and dish-up the bacon butties - if you're not taking the plunge yourself!

So, get your fancy dress/bikini/mankinis out of the closet and brush them off in readiness for this year's mad, cold dash into freezing waters - you'll be in good company!

**When? Be at the Blue Shelter (Mowlem end of Shore Road), Swanage Seafront,  
for 11am on Boxing Day with your towel. Swim takes place around 11.15am.**

**Raise sponsorship yourself (the more the better!) or pay an entry fee on the day. See you there!!**



FRANK LYMAN<sup>®</sup>  
DESIGN

marble

BOARDMAN'S

SINCE 1925

LATTE

Y  
NxD  
J  
LOS ANGELES

LINDA'S

40 High Street, Swanage.  
01929 792764FOR HIGH FASHION, SPECIAL  
OCCASIONS OR CASUAL.WINTER WARMER  
10% OFF ALL SALES

Commercial Road Traders &amp; Friends and Swanage Rotary Club Invite you to our

# Christmas Fair

## Sat 3 Dec 10am - 4pm



Join us for Swanage's fantastic Christmas Fair!

Featuring a wide range of stalls offering:  
Christmas gifts, wreaths, local produce, Christmas foodie delights, local crafts,  
Purbeck-inspired gifts and much more!  
Father Christmas will also be in town!

Forgot to book your stall?!

To book a pitch/stall on **Station Rd**, please contact Doug Quayle  
on 01929 421944 or email: [wendyanddougq@btinternet.com](mailto:wendyanddougq@btinternet.com)  
If you're in the group who set-up in

**Commercial Road**, contact: [kay@chococo.co.uk](mailto:kay@chococo.co.uk) or call 01929 422748

Commercial Road &amp; Station Rd, Swanage



### BEACH HUTS POP-UP SHOPS

SWANAGE SEAFRONT  
EVERY DAY FROM  
25 NOVEMBER

ENQUIRIES: TEXT  
EMAIL ADDRESS TO  
07787 435549

### Arts, Crafts & Vintage Fayre

12th November

Catholic Church Hall, Rempstone Rd,  
Swanage 10am - 4pm

Jewellery, unusual gifts, wood-turning,  
handicrafts, children's knitteds,  
table of secondhand good vintage items.  
Yummy cake and tea £2!  
FREE ADMISSION

### PUTLAKE FARM CHRISTMAS MARKET

Sat Nov 26th from 1pm-5pm

Craft stalls, handmade cakes & treats,  
Santa's Grotto, Purbeck Produce, Mulled  
Wine, Hot food & drinks, Christmas Trees,  
Holly wreaths and much more!

For a stall, ring Karen on 01929 423102



# SWANAGE RAILWAY

**Train Services** - Steam services operate daily until Sunday 30th October and then Saturdays and Sundays until Sunday 20th November.

**Santa Specials and Christmas Festivities 26th November - 24th December** - Santa Specials run Saturday and Sunday 26th and 27th November, 3rd, 4th, 10th, 11th and then daily 17th to 24th December. Children will receive a wrapped age appropriate gift whilst everyone will receive refreshments from Santa's helpers.

Step on board our luxury festive dining trains this Christmas season to travel back in time and enjoy the sumptuous surroundings and service of Christmas past. Christmas Luncheon dining trains run Saturday and Sunday 26th and 27th November, 3rd, 4th, 10th, 11th, 17th, 18th, 22nd and 23rd December. On Friday 9th December our Steam Hauled Victorian Themed Carol Train operates. With music and carols by the Swanage Town Band, Swanage School Choir and Harmony Rocks Choir, ably introduced by the Swanage Town Crier. There is a prize for the best period costume. See our Santa Specials leaflet for full details of all our Christmas Festivities.

**Purbeck Railway Circle** - On Friday 11th November, Mike Walshaw will deliver two contrasting presentations: "Military Railways - Planning for D-Day" and "Rowland Emmet - his Cartoons, Machines and Railways".

The second presentation concerns Rowland Emmet who was a celebrated cartoonist and constructor of 'whimsical kinetic sculpture'. From 1939 until the 1960s he published in "Punch". His cartoons caricatured bureaucratic absurdities and included railway scenes of strange, bumbling trains with excessively tall chimneys.

The Circle meets in Harmans Cross Village Hall, Haycrafts Lane, Harmans Cross at 7pm for 7.30 pm. **EVERYONE IS WELCOME.** For other information regarding the meeting and/or the PRC please contact the PRC Chairman by email:- [gensec@purbeckrailwaycircle.org.uk](mailto:gensec@purbeckrailwaycircle.org.uk)



**SWANAGE RAILWAY**

## SANTA SPECIALS AND CHRISTMAS FESTIVITIES

**NOVEMBER - DECEMBER 2016**

GO ONLINE FOR TIMES AND TO BOOK  
BOOK ONLINE NOW  
[SWANAGERAILWAY.CO.UK](http://SWANAGERAILWAY.CO.UK)

CHRISTMAS SPECIALS  
CHRISTMAS BELLE  
CAROL TRAINS  
CHRISTMAS LUNCHEONS  
CHRISTMAS GIFT IDEAS  
WINTER WARM UP

**swanagerailway.co.uk**

f t p @swanrailway 01929 425800



### Winter lights

Sat 10, Fri 16, Sat 17, Mon 19 - Fri 23 and Tue 27 - Fri 30 Dec

A festive atmosphere with contemporary lanterns, braziers, beacons and lighting can be discovered this winter at Corfe Castle. Christmas is a magical time at the castle which will be open until 7pm weather permitting.

### Tudor Christmas storytelling

Sat 10 - Fri 23 and Tue 27 - Sat 31 Dec

Joining our lord of misrule and walking through the romantic ruins of Corfe Castle, you will find out about the rich history of Tudor traditions and maybe participate in a play or game or two.



National Trust

## Christmas at Corfe Castle

### Winter lights

Sat 10, Fri 16, Sat 17, Mon 19 - Fri 23 and Tue 27 - Fri 30 Dec until 7pm

### Tudor Christmas storytelling

Sat 10 - Fri 23 and Tue 27 - Sat 31 Dec

**[nationaltrust.org.uk/corfecastle](http://nationaltrust.org.uk/corfecastle)**

When you visit, donate, volunteer or join the National Trust, your support helps us to look after special places for ever, for everyone.



#nationaltrust

© National Trust 2016. The National Trust is an independent registered charity, number 205846. Photography © National Trust Images/NT. Purbeck Photographs provided by Morgan Hughes/Martin Proctor.



# NORDEN FARM SHOP

Near Corfe Castle on main A351

## LARGE SELECTION OF CHRISTMAS TREES

Nordman, Norway, Sawn & Potted Trees  
from 1st December

MISTLETOE \* TREE LIGHTS \* TREE STANDS \* HOLLY WREATHS

Orders for large  
trees taken now



Plus: lots of local  
produce, logs,  
coal and kindling

Open 7 days a Week!! Tel: 01929 480098

## The Gallery at 41

specialising in the work of  
Dorset artists

painting and sculpture  
ceramics, glass and jewellery

41 East Street, Corfe Castle,  
BH20 5EE

[www.galleryat41.com](http://www.galleryat41.com) 01929480095

[contact@galleryat41.com](mailto:contact@galleryat41.com)



### 'Spirit of the Seasons'

Nov 12th to Dec 23rd

Wed to Sun

11 to 4





## BEAUTIFUL GIFTS FOR CHRISTMAS



Dolphin Collectables, West Street, Wareham

**opticon**  
www.opticon.co.uk

**Binoculars &  
Telescopes**

### Oregon Observation Binoculars

Oregon Observation binoculars are excellent value for money for the first time or occasional user looking for a pair of large objective lens binoculars for long range terrestrial observation and star gazing.



11x70, 15x70 £99

Oregon Observation Binoculars are available from

**THE binocular SHOP**

6 West Street, Wareham BH20 4JU

Phone **01929 554171**

## CORFE BEAUTY

Tel: 07885 589581

## Christmas Gift Vouchers

Waxing \* Electrolysis \* EyeBrow Shape  
Eyelash/Brow Tint \* Hot Stone Massage \* Gel Nails  
Manicure \* Pedicure \* Indian Head Massage \* Massage  
Aromatherapy \* Dermalologica Facials & Products

Hartland Stud, Soldiers Road, Norden, Wareham, Dorset. BH20 5DU [www.corfebeauty.com](http://www.corfebeauty.com)

## Christmas Shopping at the BOILERHOUSE GALLERY

Join us for mulled wine and mince pies on Saturday the 3rd and 17th of December

On Saturday the 10th we have our **Christmas Arty Bazaar** for Art|Crafts|Gifts|Music|Food|Vintage plus a Special Afternoon Children's Lantern Making Workshop | 5pm candlelit procession through the village to the Castle

By Corfe Castle Station BH20 5JF Open every day in December except Sundays Free Parking in Corfe Village Car Parks



# PHILIP MILLS

Hair Design Ltd

67 North Street, Wareham,  
Dorset. BH20 4AD.  
01929 551855

*When it comes to your hair, trust the experts at Philip Mills Hair Design*

We train our team to work with face shape, skin tone and eye colouring, which gives a greater understanding in designing hair for the individual.

Our in-salon training nights on Thursdays enable us to practise new techniques and keep our team focused on providing an excellent service.

**Book NOW for your December hair appointment - be stunning for the festive season!**

**We have GREAT deals on Christmas Packs for Shampoo & Conditioner!**

Tickets are now available for our Christmas Draw!  
Don't forget to enter for your chance of winning  
*Pop into the Salon for your tickets today*

## INNOVATION

### UNISEX HAIR & BEAUTY SALON

63 King's Road West, Swanage BH19 1HQ

Brazilian Blow Dry's  
Ear piercing  
Facial Beauty  
Manicures  
Gellux Polish  
Gift Vouchers  
Loyalty Rewards

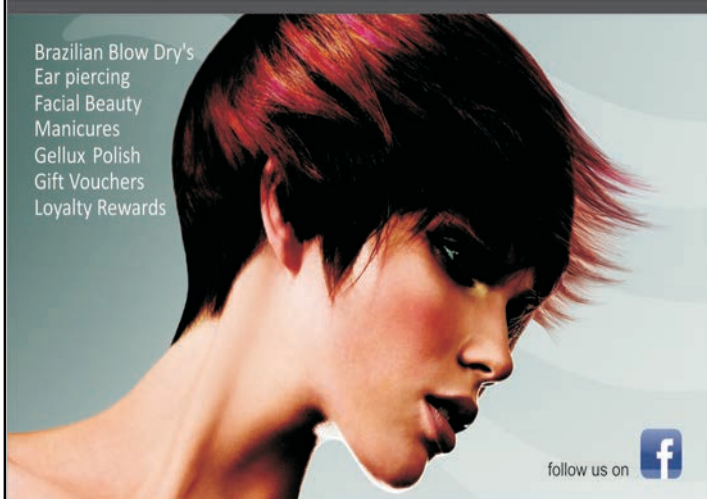

We specialise in

**Cutting, Colouring & Wedding Hair**

ghd  
BED  
HEAD  
TIGI

WELLA  
NHF  
TANGLE  
TEEZER

☎ 01929 423294  
innovationswanage.com

Open from 8:30 Mon-Fri, 8am Sat & Late Night Fri 'till 8pm

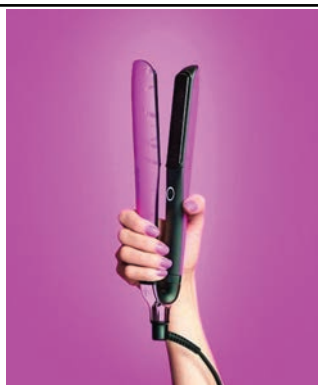

At INNOVATION we've special offers on hair and beauty services available now and until the middle of November.

**Bring this advert with you to receive  
£10 off GHD and DIVA electrical goods.**

Purchase our PINK LIMITED EDITION GHD's and you will receive a salon exclusive GHD umbrella.

TIGI and WELLA Christmas gift boxes are now in stock and make the perfect gift.

Phone or pop in to get more details on any of these special offers or promotions.

Please mention special offers when booking appointments to receive any discounts.





# WORTH MATRAVERS

Tea & Supper Room

OPEN WEDS - SUN, 11AM - 4PM, PLUS  
FRIDAY & SATURDAY EVENINGS

*Taking bookings for Lunches, Afternoon Teas and  
Sunday Roasts*

*Also reserve now for Christmas Parties, Christmas  
Day and New Year's Eve*



FOR RESERVATIONS, TELEPHONE 01929 439368. FIND US BY THE DUCKPOND IN WORTH



# THE KINGS ARMS

41 North Street, Wareham. BH20 4AD. 01929 552503



## CHRISTMAS MENU NOW AVAILABLE

**3 COURSES FOR £19.95 - BOOKING ESSENTIAL**



**Join us for Real Food & Award-Winning Real Ales**

## Book your Christmas party now at the Sandford

Small parties catered for, or hire out the venue  
exclusively for your own company for that  
VIP feeling...  
(VIP package needs to be 50+ people)



**3 Courses for just £22.95 per person**

*Also, why not pre-order wine for the table from £12 a bottle?*

TO BOOK,  
CALL BOOKINGS ON:  
01929 550800/761333

contact@thesandfordpub.co.uk

## Our beautiful Christmas Party Menu

### On Arrival

Xmas Punch and Canapes (£4 supplement)

### To Start

Lightly Spiced Parsnip Soup & Parsnip Crisps  
Chicken Apricot & Pancetta Terrine, Chutney & Brioche  
Salmon & Beetroot Gravadlax, Beetroot & Watercress Salad  
3 Cheese Souffle & Red Onion Chutney on Dorset Leaves

### Palate Cleanser

Vodka Sorbet (£2.50 supplement)

### Main Course

Traditional Roast Turkey with all the trimmings  
Slow Ale Braised Beef Steak, Root Vegetables & Horseradish Mash  
Pan Fried Sea Bass, Fennel & King Prawn Risotto & Cream  
Stuffed, Baked Butternut Squash, Spinach, Garlic & Wild Mushrooms

### Dessert

Xmas Pudding, Brandy Sauce & Purbeck Xmas Pudding Ice Cream  
Spiced Cinnamon Cheesecake with Pear Compote  
Lemon & Ginger Posset with Dorset Honey Shortbread  
Homemade Sticky Brownies with Clotted Cream & Mixed Berries

### Finish off with...

A selection of local cheeses (£3 supplement)



# Prepare For A FEAST!



The Curtis family have been butchers for three generations. In the past sixty five years we have provided quality meat to the people of Wareham and beyond.

When Basil Curtis started the business back in 1951, he insisted on selling only the finest quality produce he could buy.

This still holds true today, where our policy is to only sell the best. This is why we source Black Gold Beef direct from Aberdeenshire, Purbeck Lamb and Purbeck Pork from a local farm.

Likewise, our poultry is the best money can buy. Farm Turkeys are free range or barn reared.

Geese, Ducks and Chickens are free range. The rest is free from any antibiotic growth promoters.

We also produce many homemade products. Sausages (only using the finest natural skins), dry home cured gammons on the bone or boneless, (all cured on the premises) pies, pates, faggots, black pudding and our famous Christmas puddings.

Our high quality meats and attention to detail have formed the key to our success everywhere, from local trade to nationwide accolades.

Get your Christmas orders in soon!

Let the team help you arrange the best Christmas feast ever, with a selection of high-quality Curtis goodies!

## B. CURTIS LTD

*Traditional High Class Family Butchers*



### CHRISTMAS ORDERS NOW BEING TAKEN

*FOR THE VERY BEST IN:*

**LOCAL FREE RANGE OR DRUG-FREE FARM POULTRY (TURKEYS, CHICKENS, DUCKS & GEES)**  
**SPECIALLY SELECTED ABERDEENSHIRE & PURBECK BEEF**  
**FINEST LOCAL PURBECK PORK & DORSET LAMB**  
**HOME CURED GAMMONS (RAW OR COOKED)**  
**LOCAL VENISON & PHEASANTS**  
**HOMEMADE PORK SAUSAGES**  
**CHIPOLATAS & SAUSAGEMEAT**  
**PORK PIES, GALA PIES & GAME PIES**  
**OX TONGUES, SALT BEEF & PICNIC HAMS**  
**WIDE SELECTION OF LOCAL & CONTINENTAL**  
**CHEESE & HOMEMADE PATES**

*Wishing all of our customers a Merry Christmas and a Happy New Year!*

*B Curtis Ltd, 19 West Street, Wareham*

*01929 552478*

*C Hallett, 25 North Street, Wareham*

*01929 552022 [www.bcurtis.co.uk](http://www.bcurtis.co.uk)*

**ALL MAJOR CREDIT/DEBIT CARDS TAKEN**



## the Orchard Café

at Holme for Gardens

### Christmas Menu

#### Starter

Pear and Blue Vinney Tart  
 Cream of Carrot and Parsnip Soup  
 Ham Hock Terrine

#### Main course

Salmon and Cod Mornay  
 Roast Turkey with all the Traditional Accompaniments  
 Cranberry Braised Beef  
 Mushroom and Nut en-croute

#### Dessert

Traditional Christmas Pudding  
 Spiced Plums  
 Chocolate Orange Mousse  
 Cheese & Biscuits

Coffee/Tea & chocolate mint  
 (included on a 3 course option)

**1 course £9.75    2 courses 14.50    3 courses £18.50**

Licensed bar available – serving local wines and beers.  
 Open 7 days a week

**Perfect for families, friends, groups & troops**

**Booking essential – Tel: 01929 554716 ext 3**  
 E: email: [orchard@holmeforgardens.co.uk](mailto:orchard@holmeforgardens.co.uk)

Christmas comes  
 but once a year  
 & what a time to visit us here  
 at Holme for Gardens.

### REAL CHRISTMAS TREES

Choose a Holme tree this year.  
 100's of Beautiful  
 Scottish & Dorset Trees  
 available, plus tree stands, holly,  
 mistletoe and Gifts  
 (in stock mid November)

We have all the ingredients  
 for your perfect, bespoke  
**Dorset Hamper,**  
 wrapped up for collection  
 or delivery.



### Holme Farm Shop

Christmas goodies are coming in  
 fast & going out even quicker!  
 Choose from our array of  
 Dorset chocolates, ciders, beers,  
 pickles, meats, cakes, breads...

**Dorset Turkey now ready to order**  
 Available with all the trimmings

**Holme Gift Vouchers Available**  
 Perfect gift for your friends & family



### The Orchard Cafe

West Holme Farm, Wareham, BH20 6AQ  
 (on the B3070 Lulworth Rd)

T 01929 554716 ext 3 [www.holmeforgardens.co.uk](http://www.holmeforgardens.co.uk)

### Holme Nurseries Ltd

West Holme Farm, Wareham, BH20 6AQ  
 (on the B3070 Lulworth Rd)

T 01929 554716 [www.holmeforgardens.co.uk](http://www.holmeforgardens.co.uk)





# THE SEVEN STARS

**Pre-Christmas Menu**  
Two Course £18.95 Three Course £23.95  
Pre-orders only please.

## Starters

- Spiced Winter Vegetable Soup
- Homemade Farmhouse Pate with spiced apple chutney and toasted granary bread
- Parma Ham Smoked Salmon Caper & Pomegranate Tartlet with a Horseradish Cream (gluten free)
- Broccoli Stilton & Walnut Filo Parcel with a balsamic glaze

## Mains

- Roast Turkey with sausage and bacon roll, stuffing and cranberry sauce
- Roast topside of Beef with Yorkshire pudding and horseradish sauce
- Wild Mushroom Penne Pasta with spring onions, cream cheese, garlic bread & Parmesan shavings
- Poached Fillet of Hake in a saffron and cream sauce

## Supplements at £4.95

- Pan fried fillets of sea bream on a bed of Portland crab risotto with green pesto butter
- Pan fried Escallop of pork in a calvados cream sauce on a winter vegetable rosti, served with parsnip crisps

All served with seasonal vegetables, roast and new potatoes

## Desserts

- Traditional Christmas pudding with brandy sauce
- Cranberry, Orange & Cinnamon Bread and Butter pudding with vanilla custard
- Lemon curd Tartlet with Red Cherries (gluten free)
- Belgian Waffles with Winter berries and Chocolate Sauce
- Cheese & Biscuits - Cheddar, Stilton, Brie with celery, sliced apple and old fashioned chutney (supplement £2.75)

£10 per head deposit required when booking.

01929 462292

[www.sevenstars.co.uk](http://www.sevenstars.co.uk)

East Burton, nr Wool, Wareham, Dorset, DT2 8RL

## CLAVELL'S

### Christmas Lunch Menu

#### Starters

- Winter Spiced Butternut Squash and Parsnip Soup.
- Smoked Salmon and Prawn Cocktail.
- Salad of Goats Cheese, Beetroot and Candied Walnuts.
- \* Pork and Apple Pate with Toasted Brioche.

#### Main Courses

- Traditional Roast Turkey - served with all the Trimmings.
- Seafood Linguine - cod, salmon, prawns and mussels in a creamy white wine sauce served on a bed of linguine with garlic bread.
- \* Mixed Game Casserole - Served with redcurrant jelly and seasonal vegetables.
- Baked Butternut Squash and Oven Roasted Vegetables served on a bed of cous cous, topped with grilled mozzarella.

#### Desserts

- Homemade Christmas Pudding and Brandy Butter.
- Lemon Meringue Roulade.
- Bread and Butter Pudding.
- Trio of Chocolate Pyramid.
- Cassata - Layers of ice cream and sorbet.

**3 courses for £17.95**  
**2 courses for £13.95**

Available Tuesday to Saturday  
Lunch times  
Throughout December.  
Pre orders required.

Telephone: 01929 480701  
Clavell's Cafe, Kimmeridge, Nr. Wareham, BH20 5PE [www.clavellscfe.co.uk](http://www.clavellscfe.co.uk)

## CLAVELL'S

### Christmas Evening Menu

#### Starters

- King Prawns - in garlic butter with crusty bread.
- Salad of Goats Cheese, Beetroot and Candied Walnuts.
- Winter spiced Butternut Squash and Parsnip Soup.
- Duck Spring Rolls - with a hoisin sauce and dressed mixed leaves.
- Pork and Apple Pate - with toasted brioche and an apple and cider chutney.

#### Main Courses

- Traditional Roast Turkey - served with all the Trimmings.
- Fillet of Sea bass - on a fleur-de-lis with a roasted red pepper sauce.
- Pork Tenderloin - with an apricot and brandy stuffing and a creamy wholegrain mustard sauce.
- Lamb Wellington - loin of lamb topped with minted pea in a filo pastry served with Madeira sauce. (£3 supplement)
- Fillet of Rose Veal - on a crouton served with a mushroom, brandy, french mustard and cream sauce.
- Mushroom and Roasted Chestnut Stroganoff - served with Wild Rice.

All of the above dishes are served with Dauphinoise Potatoes and Seasonal Vegetables

#### Desserts

- Homemade Christmas Pudding and Brandy Butter.
- Strawberry Pavlova.
- Trio of Chocolate Pyramid.
- Lemon, Raspberry and White Chocolate Roulade.
- Cassata - Layers of ice cream and sorbet.
- Selection of English Cheeses and Biscuits (£2 supplement)

**3 courses for £24.95 2 courses for £19.95**

Christmas Evening Menu available Saturday nights  
throughout December.

Pre orders required.

Telephone: 01929 480701  
Clavell's Cafe, Kimmeridge, Nr. Wareham, BH20 5PE [www.clavellscfe.co.uk](http://www.clavellscfe.co.uk)



## The Isle of Purbeck GC Restaurant & Bar

Now open Friday and Saturday evenings!  
from 6.00 'till 9.00pm

The most scenic restaurant and bar in Dorset

**Everyone Welcome**



Smart Casual Dress

Complimentary bottle of house wine  
when booking in advance for 4  
people or more Friday & Saturday  
nights in October and November



Please call or email  
to make your restaurant booking  
01929 450361 [lop@purbeckgolf.co.uk](mailto:lop@purbeckgolf.co.uk)

## EVENTS NOT TO BE MISSED

*Everyone Welcome*

**HALLOWEEN**  
FANCY DRESS PARTY  
SAT. 29TH OCTOBER  
£15 DINNER AND PARTY  
£10 PARTY (with 1 Beer & Softs)

### CHRISTMAS LUNCHES

1-24 DECEMBER  
NOON-4 PM



DECEMBER 31ST, 2016 AT 7 PM

*New Years Eve*  
**PARTY**  
Three Course Dinner & Favors  
Disco & Dancing  
Complimentary glass of bubbly  
£55/person

### BOOKING REQUIRED

For Tickets Please contact us at 01929 450361  
See our website for more details:  
[www.purbeckgolf.co.uk](http://www.purbeckgolf.co.uk)

## Isle of Purbeck Golf Club Christmas Lunch Menu December 1-24, 2016 Noon-4pm

2 Course Lunch £19.95  
3 Course Lunch £23.95  
3 Course Dinner £27  
Evenings: Dec 3, 9, 16 & 23

### Starters

Tomato, Roasted Red Pepper Soup with Basil Oil (v)

Cured Gravadlax and Smoked Mackerel Pate,  
Beetroot and Lemon Dressing

Garlic and Chive Creamed Wild and Field Mushrooms,  
Toasted Ciabatta and Dressed Leaves

Coronation Chicken with Tian, Toasted Naan Bread  
& Curry Oil

### Main Courses

Roasted Purbeck Turkey, Pork and Sage Stuffing, Sausage  
and  
Bacon Roll with Red Wine Sauce

Slow Cooked Tender Dorset Beef, Yorkshire Pudding & Red  
Wine Sauce

Pan Fried Breast of Duck, Cointreau & Raisin Sauce

Marinated Pork Loin Steak with Sticky BBQ Sauce

Grilled Herb and Lemon Crusted Seabass, Fennel and  
Lemon Cream Sauce

Creamy Parmesan, Roasted Courgette and Sun Blushed  
Tomato Linguine (v)

### Sweets

Christmas Pudding w/ Brandy Sauce or Desserts of the  
Day

Coffee and Mince Pies

Crackers, Party Poppers and Balloons

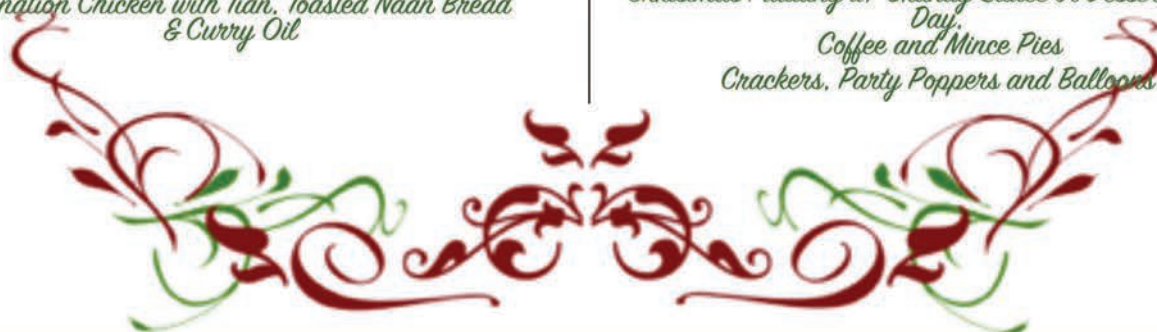





**Excellent selection of 5 real ales and 50+ ciders**

**Large garden and childrens play area**

**CHRISTMAS MENU NOW AVAILABLE**



**Two Courses £17.95**



**Three Courses £22.95**

**CHRISTMAS PARTIES CATERED FOR**

**Please book your party early to avoid disappointment**

**Call 01929 423533 to book**

We have a 5 room B&B with personal parking, and one room with disabled facilities (all enquiries [info@redlionswanage.co.uk](mailto:info@redlionswanage.co.uk)). Why not book for the night of your Christmas party and let your hair down without worrying about getting home!



**STUART, JIM AND JANE WISH TO THANK ALL OF THEIR CUSTOMERS FOR ANOTHER SUCCESSFUL YEAR**

**High Street, Swanage - 01929 423533 - [www.redlionswanage.co.uk](http://www.redlionswanage.co.uk)**



**Christmas Party bookings  
now being taken**

**Great Festive Menu available  
throughout December**

**01929 422781**

**Opening times**

**Lunchtime from 12 noon, Thurs, Fri, Sat**

**Evenings from 6.30pm, Tues – Sat**

**Hosting '60s evenings 'Enjoy Yourself'  
with fabulous DJs on the first Saturday  
of each month. Join us!**



**The Purbeck Deli**

**We are open seven days  
a week for all your festive  
foodie shopping!**



**Hampers, Cheeseboards,  
Party Catering  
and much, much more!**

26 Institute Road, Swanage 01929 422344  
email: [thepurbeckdeli@yahoo.co.uk](mailto:thepurbeckdeli@yahoo.co.uk) [www.thepurbeckdeli.co.uk](http://www.thepurbeckdeli.co.uk)



# Book your Christmas Party at the **scott arms**

Choose a traditional Christmas dinner or try something more hot and spicy with our Caribbean Christmas menu. For pre-booked parties of eight or more, there's also a FREE MEAL FOR THE PARTY ORGANISER and FREE SOFT DRINKS for your designated driver.

Please call to make a booking or to request our Christmas Booking Pack.

**Kingston • Corfe Castle • Dorset BH20 5LH**  
**01929 480270 • [www.thescottarms.com](http://www.thescottarms.com)**



## GRAND HOTEL SWANAGE Christmas Party Nights Festive Carvery - No need to pre-order!

**£21.95 per person**

7.00pm - A welcome drink

7.30pm - Sit down for dinner

9.30pm - Party the night away

**\*30 + Guests - Complimentary Meal  
for the organiser**

*Deposit £5 per person, balance paid in full  
by 1st November 2016*

To book please contact our team on:

**T: 01929 423353**

**[www.grandhotelswanage.co.uk](http://www.grandhotelswanage.co.uk)**

**E: [reservations@grandhotelswanage.co.uk](mailto:reservations@grandhotelswanage.co.uk)**



**MORTONS  
HOUSE**

*Hotel*

**4 COURSE CHRISTMAS  
PARTY MENU £26.50**

**Corfe Castle.  
Tel: 01929 480988**





**THE WHITE SWAN  
SWANAGE**

**1980S HALLOWEEN PARTY DISCO**

**FRIDAY 28TH OCTOBER**

**COME IN YOUR BEST FANCY DRESS!**  
**PRIZE FOR BEST COSTUME!**  
**EN-SUITE ACCOMMODATION WITH PARKING**

**THE SQUARE, HIGH STREET, SWANAGE, BH19 2LT 01929 423804**



**PURBECK ARTISAN YARD**  
ARTISTS & MAKERS • VINTAGE & UPCYCLED • CRAFTS & PRINTS • CRAFT

**christmas  
MARKETS**  
at the yard

gifts · vintage & upcycled · art · mulled wine

**NOVEMBER 19th & DECEMBER 10th**  **9.00AM-5.00PM**

**purbeck artisan yard**  
**Church Street WAREHAM**



**PURBECK ARTISAN YARD**  
ARTISTS & MAKERS • VINTAGE & UPCYCLED • CRAFTS & PRINTS • CRAFT

**Winter**  
**WEDNESDAYS**  
at the yard

**LATE NIGHT OPENING** | 16th 23rd 30th NOVEMBER  
**UNTIL 8.00PM** | 7th 14th 21st DECEMBER

gifts · vintage & upcycled · art · mulled wine

**purbeck artisan yard**  
**Church Street WAREHAM**





# seventhwave



Christmas Dinners available throughout December

2 courses - £19 per head

3 courses - £25 per head

Running daily alongside our daily menu  
Bookings required for groups of ten or more

Evening bookings for groups of ten plus are very welcome  
(booking is a must!)

Please call or visit the website for details on our  
festive evening opening



Contact us on: 01929 421111 [www.seventhwave.com](http://www.seventhwave.com) [seventhwaverestaurant@gmail.com](mailto:seventhwaverestaurant@gmail.com) Seventhwave, Durlston, Swanage.

## The Village Inn at Ulwell



### The Village Inn 2 Course Christmas Menu Minimum booking 8 people

Roast Rib of Beef

Or

Roast Dorset Turkey

With homemade stuffing, sausages wrapped in bacon, and gravy

Vegetarian Dish of the Day

Both served with seasonal vegetables & Roast Potatoes



Handmade Christmas Pudding  
With Brandy Sauce



Chocolate Profiteroles

Fresh Fruit Salad

Freshly Brewed Coffee with Cream & Homemade Mince Pies  
£15.95 per head

Special Christmas Eve Menu from £21.95

### The Village Inn 3 Course Christmas Menu Minimum booking 8 people

Tomato and Roasted Pepper Soup

With Croutons & warm bread

Baby Camembert Rounds

Fried breaded baby camembert with an orange & cranberry compote

Prawn, Crayfish & Smoked Salmon Cocktail

With a lemon and dill dressing and wholegrain bread



Roast Dorset Turkey

With homemade stuffing, sausages wrapped in bacon, and gravy

Fresh Fillets of Seabass

Served on a medley of roasted vegetables with a tomato and basil salsa

Rosemary & Garlic Lamb Shanks

Slow cooked local lamb marinated in garlic & rosemary served with parsnip and potato puree & finished with a redcurrant jus

Parsnip, Chestnut and Cranberry Loaf

With Vegetarian Gravy

\*All served with seasonal vegetables & Roast Potatoes

Handmade Christmas Pudding

with Brandy Sauce

Fresh Fruit Salad

Treacle and Apple Tart

With Vanilla Bean Ice Cream

Chocolate and Raspberry Torte

With Fresh Cream



Freshly Brewed Coffee with Cream & Homemade Mince Pies  
£18.95 per head

### Wednesdays in DECEMBER

7th, 14th & 21st

12PM - 2PM

ROAST TURKEY

& ALL THE TRIMMINGS

DESSERT & COFFEE & HOMEMADE MINCE PIES

£14.95

BOOKINGS NOW BEING TAKEN

[www.villageinn-swanage.co.uk](http://www.villageinn-swanage.co.uk)

Village Inn: 01929 427644/422823



STEERING

## LEXUS POOLE. THE QUIET REVOLUTION

BRINGING THE LATEST IN HYBRID TECHNOLOGY AND EXEMPLARY SERVICE LEVELS TO LEXUS CUSTOMERS  
See the full Hybrid range in our sleek, modern showroom

COLUMN

In association with

LEXUS POOLE West Quay Road, Poole, BH15 1JF 01202 048210  
email: [lexus-poole@lexus.co.uk](mailto:lexus-poole@lexus.co.uk) [www.lexus.co.uk/poole](http://www.lexus.co.uk/poole)LEXUS  
AMAZING IN MOTION

# Freddie Star Ate My Hamster

by David Hollister

Certain national dailies – well, the Daily Express anyway – seem intent on convincing us that we are in for a ‘big freeze’ and ‘two months of thick snow’ and although you may, like me, treat these headlines as pure flights of fancy, it is a fact that we haven’t had a proper huge long traffic-stopping snowstorm down here for many years. I mean the sort of thing that has us panic-buying, complaining about the Council’s inability to provide enough grit for your Piece Of Road, and actually realising that for a few days or weeks, Things are going to be Different.

But it does seem that the weather is changing. Now it’s ‘climate change’ not ‘global warming’ which is a bit of a shame for those of us who were looking forward to sunbathing on the patio from April to October. Seems like we’re going to get the cold and wet end, so here are some bits of advice for driving in the winter.

The number one rule for driving in snow or ice is – don’t. Is your journey so essential that you are prepared to put your safety, and that of others, at risk – along with your car and your no-claims bonus? Are you as highly skilled in the art of ice-driving as Sebastian Loeb?

Stopping distances are ten times greater in snow and ice. Pull away in second, easing your foot off the clutch to prevent the driving wheels spinning. And if you have to brake, do it gently. If the car starts to skid, release the brake and de-clutch.

Wear comfortable dry shoes for driving. If you drive in snow-covered boots they will slip on the pedals and you won’t be able to ‘feel’ the car so well. Make sure you wear your seat belt. All the time the car is moving.

If your battery is over five years old, consider replacing it now rather than wait till a combination of cold-starts, lights and wipers finishes it off. If the engine doesn’t start in the first five seconds, wait thirty seconds to let the battery recover.

Get the anti-freeze checked by a local garage (go on, when was the last time you put anything but water into the radiator?). Check your tyres for condition and wear; the legal 1mm limit is far too low; you need a good 3mm tread to make your winter motoring safe. If in doubt, get your local garage to check them for you.

Make sure all the windows – not just the windscreen – are clear of snow, properly de-iced and de-misted before you set out. Don’t forget that cyclists, pedestrians, and other vehicles, will be less visible. Make sure that the windscreen washer bottle is topped up with the correct ratio of screenwash to prevent it freezing and ensure maximum cleaning.

And if you’re going far and the weather forecast is unpleasant – keep a bottle of water and high-energy food, such as chocolate, in case you break down or become stranded. Carry extra clothing, including a warm coat, gloves and a hat. Wellies, spare socks, and a high-visibility jacket are also recommended.

Make sure your mobile phone is fully charged, and that you have the number of a breakdown organisation. Make sure you’ve got a good torch and spare batteries in the car. Carry a shovel to dig yourself out.

If the journey can’t be avoided then manoeuvre gently at all times. Stopping distances are ten times greater in snow and ice. Pull away in second, easing your foot off the clutch to prevent the driving wheels spinning. And if you have to brake, do it gently. If the car starts to skid, release the brake and de-clutch.

In the snow, skidding’s the greatest problem. Drive as if you were on eggshells, with smooth, gentle application of accelerator, steering and brakes. If the vehicle starts to skid, gently lift off the throttle and steer in the direction of the skid. Hills are dangerous in ice and snow. Going up – avoid having to stop half-way up by waiting until the hill is clear of other vehicles, or leave a substantial gap between you and the car in front. Use a low gear and avoid changing up or down whilst on the slope. Going



down – reduce your speed as much as possible before the hill, engage low gear and try to avoid using the brakes. Leave as much room as you can between you and the car in front.

If your car has automatic transmission, in the snow it’s best to select ‘2’ which limits the gear changes and makes you less reliant on the brakes. Your car probably has screw-in ‘towing eyes’ Bet you don’t even know where they are! RTFM. And what about carrying a fair-sized piece of rope?

If you get stuck, sitting revving the engine and spinning the wheels will get you even more stuck. Try and shift the lumps of snow just in front of and behind the driving wheels, and then rock the car backward and forward, 1st and reverse, not too much throttle, until the momentum frees you. If you are still stuck, then don’t panic.

Straighten the steering and clear as much snow and slush from under the wheels as you can. Put an old sack, a rug, or a coat in front of the driving wheels to help them to grip. And once moving, don’t stop to go back for them until you are sure you can move off again safely.

Don’t be afraid to turn back if you think the conditions are too treacherous. And don’t be afraid to ask for help, or to offer help to strangers who appear to be in trouble. And how ever good you think you are – don’t forget, the other driver might not be, so KEEP YOUR DISTANCE.

And finally. If the journey isn’t VITAL then stay at home. You, like me, have virtually no experience of the art of driving in snow, so leave the car in the garage or even where it’s parked, and either walk home or take a taxi. We all like to think we’re good drivers. Well, on the ice and in the snow, I’m the first to admit – I’m useless and have a history of dents and bangs to prove it!

And just in case you thought I’d ‘bottled out’ of the driving lessons, I’ve actually been hugely busy and this column has been totally committed for most of the year, but I’m pleased to say that I have now booked three lessons with hugely qualified local Instructor Andy Temple, a man with so many letters after his name that he’d be a winning Scrabble score!

We’re doing it in January and we will be writing a piece together for the Purbeck Gazette appearing at the end of February 2017.

Just so’s you know!

TEL: 01929 427775

108-112 VICTORIA AVE,  
SWANAGE BH19 1AS

TEST STATION

**SERVICING  
REPAIRS  
MOTS**



# Planned Road Resurfacing

**Dorset County Council's planned resurfacing of roads in Swanage during October and November 2016**

Confirmation has been received regarding the details and extents of these works and planned road closures as detailed below:

Station Road, Institute Road, High Street, and Kings Road East - will be closed overnight from Monday 31st October to Saturday 5th November between 7pm and 7am.

Kings Road West - will be closed overnight from Monday 7th November to Wednesday 9th November between 7pm and 7am.

Whilst these works are being carried out, a short section of surfacing on the Rempstone Road junction with Gilbert Road will also be undertaken under 'Stop and Go' traffic management.

Osborne Road - will be closed from Thursday 10th November to Friday 11th November, from 9am to 4pm.

Townsend Road, Queens Road, and Bon Accord Road - will be closed from Monday 14th November to Friday 18th November from 9am to 4pm.

Town Hall Lane - will be closed on Monday 21st November from 9am to 4pm.

Whilst these roads are closed, access for residents and businesses will be maintained where safe to do so.

This may mean asking members of the public to wait a short while if the Highways Team need to move machinery, or to make the site safe.

If you have any queries about these works, please contact Mr Ben Laughton, Dorset Highways, Tel: 01305 221020, email: [dorsethighways@dorsetcc.gov.uk](mailto:dorsethighways@dorsetcc.gov.uk), or for further information please visit the Dorset Roadworks website: [www.dorsetforyou.gov.uk/travel-dorset/roads-and-driving/dorset-roadworks](http://www.dorsetforyou.gov.uk/travel-dorset/roads-and-driving/dorset-roadworks), or the Town Council's website: [www.swanage.gov.uk](http://www.swanage.gov.uk). Thank you.

You can follow the County Council on:

Twitter @dorsetforyou Facebook [www.facebook.com/dorsetforyou](http://www.facebook.com/dorsetforyou)

## New Operation To Support Motorcyclists

A new operation commences in Dorset focusing on educating motorcyclists. Today, Dorset Police is launching Operation Wheels that will run throughout the summer period. The operation is a preventative campaign to reduce motorcycle casualties.

Riders are recognised as being the most at risk road user group. Whilst motorcycles account for only one per cent of the total road miles travelled, motorcyclists account for nearly twenty five per cent of those seriously injured or killed on our roads during 2010-2014.

Officers from the Alliance Road Policing team will be attending various motorcycle events offering advice to riders, and educating those who are caught speeding or driving in a careless or dangerous manner on the roads in Dorset.

To understand the circumstances in which riders are being killed or critically injured, police data was combined with medical data. Inspector Matt Butler from the Alliance Road Policing Team and Dr Ian Mew from Dorset County Hospital were recently presented with the Trauma, Audit and Research Network (TARN) Annual award, recognising their positive use of trauma data. The data analysed showed that seventy eight per cent of those killed or seriously injured were riding a motorcycle of 500cc and above. Fifty two per cent were aged between forty and fifty nine years old.

In seventy four per cent of cases, the collision was caused by rider error. Over a quarter of those killed or critically injured were riding in convoy with friends and the riders were nearly always male. Dorset roads that have statistically seen the most collisions have been identified as 'red routes'. Officers from the Alliance Road Policing team will be patrolling these routes with the intention of encouraging riders to ride safely. Drivers of cars and trucks will also be reminded of the greater risks riders face.

Operation Wheels aims to ensure that riding remains a great pleasure, so please ride long, safe and enjoy.

For more information about courses run with Bikesafe, please go to <http://www.bikesafe.co.uk/locate-a-force/dorset/about-dorset-bikesafe/>

## ST MICHAELS GARAGE



"THE PURBECK FORD CENTRE"

Valley Road, Swanage

tel: 01929 480221



- 16(16) FORD Focus 1.0 Ecoboost\*Titanium\*5dr Auto Very Low Mileage Good Fuel Economy Sat Nav Door Guards.....£18995
- 16(16) FORD Fiesta 1.0 Ecoboost Zetec 5dr Our Own Vehicle Zero Road Tax Fantastic Economy Ford Warranty until Jul 18.....£12995
- 15(65) FORD Fiesta 1.6\*ST2\* 16000 Miles. Sold New & Maintained by Us. One Owner Excellent Condition. Spirit Blue.....£13495
- 13(63) FORD B-Max 1.0 Ecoboost\*Zetec\*Supplied & Maintained by Us 23000 Miles Brilliant Fuel Economy Very Roomy.....£8595
- 13(13) FORD Fiesta 1.0\*Zetec\*5dr One Local Owner Excellent Condition 13000 Guaranteed Miles Air Conditioning Alloy Wheels.....£8795
- 12(62) FORD Fiesta 1.0\*Zetec\*5dr Locally Owned & Maintained from New by Us. Zero Road Tax. AirCon. Rear Park Assist.....£7995
- 12(12) FORD Fiesta 1.4\*Zetec\*5dr Automatic Only 16000 Guaranteed Miles. Full Service History with a Local Owner.....£6795
- 12(12) FORD Kuga 2.0TDCi\*Titanium\*AWD Locally Owned Maintained by Us. 36000 Miles. Climate Control. Very High Spec.....£12995
- 11(11) FORD Ka 1.2\*Edge\*3dr Guaranteed 18700 Miles Sold & Maintained from New by Us Alloy Wheels Bluetooth AirCon.....£4795
- 10(10) BMW 320iSE 4dr Automatic Saloon One Local Owner from New. SatNav. Full Leather Trim Full History.Long MOT.....£9995
- 09(59) FORD Focus 1.6TDCi\*Titanium\*5dr One Local Owner. 45000 Guaranteed Miles. Rear Park Assist. Excellent Economy.....£5995

See all our stock at

[www.stmichaelsgarageswanage.co.uk](http://www.stmichaelsgarageswanage.co.uk)

"Motoring Locally since the 60s"

## Moonfleet Cars Ltd

*Suppliers of Quality Used Cars*

VAUXHALL & GERMAN AUTOMOTIVE SPECIALISTS

SERVICING - REPAIRS - MoTs - SALES

- 2013(63) VAUXHALL MERIVA SE 1.4T MPV. Met Blue, ABS, DSC, Pan Roof, half leather trim, rear PDC, privacy glass, trip computer, r/locking, alloys, etc. FSH 13k miles.....£8,195
- 2013(63) VAUXHALL ASTRA 1.6 ELITE 5 DOOR HATCH Black, leather trim, PAS, ABS, Climate Control, Electric Windows & Mirrors, Airbags, Cruise Control, Alloys, etc. FSH 32k miles.....£6,495
- 2013(63) VAUXHALL AGILA 1.2SE 5 DOOR HATCH. Met blue, ABS, Air con, PAS, Electric windows/mirrors, Privacy Glass, Alloys, etc. FSH, 6k miles.....£6,795
- 2014(14) VAUXHALL CORSA 1.3 CDTi LIMITED EDITION 3 DOOR HATCH. White with black roof & alloys, ABS, PAS, Aircon, Privacy Glass, etc. Vauxhall warranty until 2017, FSH, 31k miles.....£6,995
- 2008(08) BMW 118i 3 DOOR HATCH. Met blue, ABS, PAS, Aircon, Electric windows/mirrors, R/locking with 2 keys, Alloys, FSH, 57k miles.....£5,595
- 2008(58) BMW 5200 SE MANUAL SALOON. Met silver, DSC, ABS, PAS, AC/Climate Control, communication pack with Sat Nav. Front and rear PDC, e/windows, mirrors & seats, alloys, etc. FSH. 66k miles.....£5,795
- 2010(10) FORD FIESTA 1.25 ZETEC, metallic silver, 5 door hatch, ABS, PAS, Air Con, Electric front windows, remote locking, blue tooth, alloys, FSH, 16k miles.....£5,995

COME TO US

for all your parts, same day delivery.

We also make number plates while you wait

Purbeck's Real Alternative to Franchise Dealer Servicing

\*FREE collect & delivery\* FREE Courtesy Car (subject to availability)\*

\*Complimentary wash with every service\*

We also fix punctures, fit new tyres & wheel balancing service. All at competitive prices.

MoTs

Tel: 01929 480215

Valley Road, Harmans Cross, Swanage

[www.moonfleetcars.co.uk](http://www.moonfleetcars.co.uk)

SERVICING



# FOUR EXCLUSIVE OFFERS FROM WESTOVER NISSAN

**£500 TOWARDS YOUR FINANCE DEPOSIT ON THESE MODELS\***

**JUKE 1.2 N-CONNECTA DIG-T [66 PLATE]** SEPTEMBER REGISTERED DELIVERY MILEAGE

• 2 years' free servicing<sup>^</sup> saving you £408

**SAVE £3,000**

WAS £18,145 **NOW FROM ONLY £15,145**

SPECIFICATION INCLUDES:

- 17" alloy wheels • Nissan Dynamic Control System
- Sat nav • Bluetooth® & USB connectivity
- Rear privacy glass • Cruise control & speed limiter
- LED daytime running lights
- Colour rear parking camera.



REPRESENTATIVE EXAMPLE	
48 MONTHLY PAYMENTS	£249.00
OTR CASH PRICE	£15,145.00
CUSTOMER DEPOSIT	£995.00
WESTOVER NISSAN DEPOSIT	£500.00
FINANCE BALANCE	£13,650.00
OPTIONAL FINAL PAYMENT (MILES PA: 6,000)	£5,490.91
TOTAL AMOUNT PAYABLE (BY CUSTOMER)	£18,937.91
RATE OF INTEREST (FIXED)	9.9%
REPRESENTATIVE APR*	9.9%

**NOTE 1.2 ACENTA PREMIUM [16 PLATE]** AUGUST REGISTERED DELIVERY MILEAGE

• 2 years' free servicing<sup>^</sup> saving you £408

**SAVE £3,350**

WAS £15,345 **NOW FROM ONLY £11,995**

SPECIFICATION INCLUDES:

- DAB Digital Radio with 6 speakers
- NissanConnect Touchscreen Navigation and Entertainment System
- Automatic wipers • Front fog lights.



REPRESENTATIVE EXAMPLE	
36 MONTHLY PAYMENTS	£189.00
OTR CASH PRICE	£11,995.00
CUSTOMER DEPOSIT	£2,454.79
WESTOVER NISSAN DEPOSIT	£500.00
FINANCE BALANCE	£9,040.21
OPTIONAL FINAL PAYMENT (MILES PA: 5,000)	£4,198.31
TOTAL AMOUNT PAYABLE (BY CUSTOMER)	£13,957.10
RATE OF INTEREST (FIXED)	9.9%
REPRESENTATIVE APR*	9.9%

**MICRA 1.2 ACENTA [66 PLATE]** SEPTEMBER REGISTERED DELIVERY MILEAGE

• 2 years' free servicing<sup>^</sup> saving you £408

**SAVE £2,675**

WAS £11,670 **NOW FROM ONLY £8,995**

SPECIFICATION INCLUDES:

- Alloy wheels • Leather steering wheel
- Cruise control • Climate control air conditioning
- 60:40 split folding rear seats
- Driver seat height adjustment • Choice of colour.



REPRESENTATIVE EXAMPLE	
48 MONTHLY PAYMENTS	£149.00
OTR CASH PRICE	£8,995.00
CUSTOMER DEPOSIT	£695.00
WESTOVER NISSAN DEPOSIT	£500.00
FINANCE BALANCE	£7,800.00
OPTIONAL FINAL PAYMENT (MILES PA: 6,000)	£2,744.55
TOTAL AMOUNT PAYABLE (BY CUSTOMER)	£11,091.55
RATE OF INTEREST (FIXED)	9.9%
REPRESENTATIVE APR*	9.9%

**PULSAR 1.2 VISIA [66 PLATE]** SEPTEMBER REGISTERED DELIVERY MILEAGE

• 2 years' free servicing<sup>^</sup> saving you £408

**SAVE £1,250**

WAS £13,245 **NOW FROM ONLY £11,995**

SPECIFICATION INCLUDES:

- Air conditioning • 6 airbags
- Bluetooth® phone integration
- Idle StartStop • Cruise control and speed limiter.



REPRESENTATIVE EXAMPLE	
36 MONTHLY PAYMENTS	£199.00
OTR CASH PRICE	£11,995.00
CUSTOMER DEPOSIT	£1,950.00
WESTOVER NISSAN DEPOSIT	£500.00
TOTAL AMOUNT OF CREDIT	£9,545.00
DURATION OF AGREEMENT	36 MONTHS
OPTIONAL FINAL PAYMENT	£4,455.85
TOTAL AMOUNT PAYABLE (BY CUSTOMER)	£14,069.85
RATE OF INTEREST	9.9%
REPRESENTATIVE APR (MILES PA: 6,000)	9.9%

\*NISSAN DEPOSIT CONTRIBUTION OF £500 IS ONLY AVAILABLE WITH SELECTED VEHICLES WHEN TAKEN ON AN ELIGIBLE PCP/HP NISSAN FINANCE PRODUCT. Finance provided by RCI Financial Services Limited, PO Box 149, Watford WD17 1FJ. You must be at least 18 and a UK resident (excluding Isle of Man and Channel Islands) to apply. Finance is available subject to status on eligible Nissan CARED4. Guarantees and Indemnities may be required. Our dealerships introduce customers to a limited number of finance providers including RCI Financial Services Ltd. We may receive a commission from the finance provider for the introduction. ^2 years free servicing only available when purchased on Nissan finance and includes labour and certain parts only. Requires servicing by a franchised Nissan dealer at the intervals specified by Nissan. Available on eligible vehicles with fewer than 75,000 miles on odometer at time of purchase. Terms, conditions and exclusions apply to all offers. See [nissanusedcars.co.uk](http://nissanusedcars.co.uk) for full details. Participating dealers only. Vehicles and offers subject to availability. Information correct at time of going to print. Nissan Motor (GB) Limited, reserves the right to withdraw or amend any offers or offer terms and conditions at their discretion. Please refer to your local authorised Nissan dealer for further information and exact specifications. Models shown for illustrative purposes only. Offers end 30th November 2016 whilst stocks last. E&OE.





Innovation  
that excites

NISSAN  
CARED4



FROM  
**TOP**  
TO  
**BOTTOM**  
NO ONE KNOWS A USED NISSAN, LIKE NISSAN

**£500 DEPOSIT CONTRIBUTION\* ON ALL CARED4 NISSANS**  
**2 YEARS' FREE SERVICING^ AND ROADSIDE ASSISTANCE**  
**SAVING UP TO A FURTHER £448**

**9.9% APR REPRESENTATIVE WHEN YOU BUY WITH NISSAN FINANCE**



12(62) Micra 1.2 Visia 5 Dr,  
Alabaster Metallic,  
22,660 miles **£4,695**



10(60) Juke 1.6 16v Acenta  
Sport 5 Dr,  
Red Metallic,  
52,900 miles. **£7,995**



12(62) LEAF 80k 5 Dr Auto,  
White Pearlescent,  
16,000 miles. **£8,495**



15(15) Pulsar 1.2 DiG T  
n-tec 5 Dr,  
Grey Metallic,  
14,331 miles. **£12,995**



13(63) Qashqai 1.5 dCi 360  
5 Dr,  
Gun Metallic,  
52,924 miles. **£11,995**

11(61) Micra 1.2 Visia 5 Dr, Tungsten Grey, 59,152 miles. <b>£4,995</b>	12(61) Juke 1.6 16v Acenta Premium 5 Dr, Force Red Metallic, 31,304 miles. <b>£8,495</b>	11(11) Qashqai 2.0 dCi Tekna 4WD Auto, Merlo Red Metallic, 41,808 miles. <b>£12,995</b>
13(13) Micra 1.2 12v 30th Anniversary 5 Dr, Silver Metallic, 21,219 miles. <b>£5,495</b>	13(63) Juke 1.6 16v Visia (94PS) 5 Dr, Red Metallic, 20,074 miles. <b>£8,695</b>	13(63) Qashqai 1.5 dCi 360 5 Dr, Night Shade Metallic, 29,957 miles. <b>£12,995</b>
13(13) Micra 1.2 12v 30th Anniversary 5 Dr, Black Metallic, 13,820 miles. <b>£5,495</b>	14(63) Juke 1.6 16v n-tec 5 Dr, Gun Metal Metallic, 15,844 miles. <b>£10,496</b>	14(14) Qashqai 1.2 DiG-T Visia S/S, Flame Red, 32, 853 miles. <b>£12,995</b>
16(16) Micra 1.2 Vibe 5 Dr, Shiraz Metallic, 25 miles. <b>£8,495</b>	14(14) Juke 1.6 16v Tekna 5 Dr, Arctic White, 18,482 miles. <b>£11,295</b>	15(15) Qashqai 1.2 DiG-T n-tec+, Storm White Pearlescent, 5,839 miles. <b>£17,895</b>
15(65) Micra 1.2 Acenta 5 Dr, Shiraz Red Metallic, 3,456 miles. <b>£8,495</b>	15(15) Juke 1.2 DiG-T Acenta Premium 5 Dr, White Pearlescent, 13,200 miles. <b>£12,695</b>	15(65) Qashqai 1.6 dCi Tekna S/S Auto, Nightshade Metallic, 5,685 miles. <b>£22,495</b>
13(63) NOTE 1.2 Acenta Premium 5 Dr, Arctic White Metallic, 17,342 miles. <b>£7,795</b>	13(63) Juke 1.6 DiG-T Nismo 5 Dr, Pearl Black Pearlescent, 19,006 miles. <b>£12,995</b>	15(15) Qashqai 1.6 dCi Tekna S/S Auto, Storm White Pearlescent, 10,600 miles. <b>£22,795</b>
13(63) NOTE 1.5 dCi (90PS) n-tec+ 5 Dr, Sonic Blue Metallic, 30,291 miles. <b>£7,995</b>	15(15) Juke 1.2 DiG-T Acenta Premium 5 Dr, Silver Metallic, 3,400 miles. <b>£13,495</b>	14(64) X-Trail 1.6 dCi Tekna Station Wagon 5 Dr, Black Metallic, 40,489 miles. <b>£19,295</b>
14(64) NOTE 1.2 Acenta Premium 5 Dr, Arctic White, 6,892 miles. <b>£9,295</b>	15(65) Juke 1.2 DiG-T Acenta Premium 5 Dr, Blue Metallic, 3,400 miles. <b>£13,495</b>	15(15) X-Trail 1.6 dCi 4x4 Tekna Station Wagon 5 Dr, Silver Metallic, 2,300 miles. <b>£24,895</b>
14(14) NOTE 1.2 (90PS) Acenta 5 Dr Auto, Blade Silver Metallic, 27,731 miles. <b>£9,495</b>	15(65) Juke 1.6 Nismo RS 5 Dr Auto, Blade Pearl Effect, 2,500 miles. <b>£19,995</b>	16(16) X-Trail 1.6 dCi 4x4 Tekna Station Wagon 5 Dr Auto, Haptic Blue Metallic, 12,300 miles. <b>£25,995</b>
16(16) NOTE 1.2 Acenta 5 Dr, Gun Metallic, 10 miles. <b>£10,495</b>	15(65) Juke 1.6 DiG-T 4X4 Nismo RS 5 Dr Auto, Silver Metallic, 8,700 miles. <b>£21,995</b>	12(62) GT-R 3.8 V6 Recaro 2 Dr Auto, Grey Metallic, 9,282 miles. <b>£54,995</b>
16(16) NOTE 1.2 Acenta 5 Dr, Magnetic Red Metallic, 25 miles. <b>£10,495</b>	10(10) Pixo 1.0 12v n-tec 5 Dr Auto, Ocean Blue/Grey Metallic, 5,293 miles. <b>£4,295</b>	
16(16) NOTE 1.2 Acenta 5 Dr, Sonic Blue Metallic, 17 miles. <b>£10,995</b>	13(63) Qashqai 1.6 Acenta 2WD 5 Dr, Arctic White Metallic, 21,204 miles. <b>£10,895</b>	
15(65) NOTE 1.2 DiG-S Tekna 5 Dr, Gun Metallic, 8,500 miles. <b>£11,495</b>		

**Book a Westover Nissan test drive today**



#### WESTOVER NISSAN BOURNEMOUTH

514 Wallisdown Road, Bournemouth BH11 8PT  
Tel: 01202 233879 paul.hughes@westovergroup.co.uk  
Opening hours 8.30am-6.30pm Monday to Friday, 8.30am-5.30pm  
Saturday and 10.30am-4.30pm Sunday

[westovergroup.co.uk/nissan](http://westovergroup.co.uk/nissan)

#### WESTOVER NISSAN SALISBURY

Brunel Road, Salisbury, Wiltshire SP2 7PU  
Tel: 01722 441088 paul.mannell@westovergroup.co.uk  
Opening hours 8.30am-6.00pm Monday to Friday, 8.30am-5.00pm  
Saturday and 10.00am-4.00pm Sunday



# Food

## From The Kitchen Garden...



### Italian Bread Pudding

By Regula  
Wright,  
Godlingston  
Manor Kitchen  
Garden

**W**e're now well into autumn and as daylight hours get shorter and night time temperatures are dropping fast, growing comes to a standstill. The last substantial crop I harvest is pumpkins and winter squashes. I have a particular soft spot for them as they're attractive AND taste good!

Once the little seedlings are planted out in their (well manured) growing spot in May/June, they're watered, weeded, slug patrolled and get sunshine, they generally are not too demanding for my attention. Squashes need plenty of space to ramble on or up a support and then they just get on with it and the pumpkin patch soon enough turns into a lush, green jungle of massive leaves, stems and orange flowers.

What exactly is happening under all that green cover is not easy to tell, however the odd baby pumpkin is spotted.....and then.....as the summer turns into autumn, the leaf cover withers into the background and the gorgeous pumpkins and squashes just lie there like jewels, perfectly formed in all sorts of colours and shapes, ready to pick!

There's the odd one that's half rotten, pecked on by birds or clawed by badgers and those ones my chickens get and absolutely adore. My girls just know what's good and rush to get a good peck at the bright orange flesh and of course the seeds are very much in demand.

I can never grow just one or two varieties, although I try to curb my enthusiasm when getting my hands on the seed catalogue. This year I've been trialling some Italian varieties and I'm rather pleased with the results. However, as July was rather cool and gloomy, it seems the plants concentrated on producing one strapping fruit and not a lot else.

Good job I have loads of them and they are suitable for sweet and savoury dishes!

#### **And now for an Italian take on bread pudding.....**

This dish is like a comforting hug after a bracing walk and if there are any leftovers it makes an interesting breakfast.

Torta di zucca

Recipe for a pie/quiche dish of 26cm diameter

Butter for your dish

600 gr cooked (steamed or roasted) squash ( butternut, hubbard, crown prince, buttercup)

2 tblsp water

100 gr sugar

150 gr white sliced bread, stale brioche or croissant

250 ml hot milk

250 gr sultanas

4 eggs

Vanilla pod or vanilla essence

Cinnamon or nutmeg to taste

Butter your dish

Put the squash with the water in a pan and cook gently until soft

Sprinkle sugar over cooked squash and let cool down and evaporate

Mix bread with hot milk, add vanilla, cinnamon or nutmeg and leave to absorb and cool down for a few minutes

Mix together sloppy bread mix with sloppy squash then mix in sultanas and eggs.

Put mix into your baking dish and bake in 200C oven for a good 35 minutes or until golden brown.

**Serve hot with cream.....and have another slice!**

Godlingston Manor



Kitchen Garden

Seasonal, freshly-picked fruit,  
vegetables, herbs & cut flowers

...grown on your doorstep...

For more information,  
contact Regula Wright on 07758 013230  
regula@talktalk.net



# Purbeck Products



## Besties Lamb



After a very busy summer, which saw Purbeck Products selling their produce at a few new venues, including the Swanage Carnival local producers market and the Purbeck Valley Folk Festival.

At the festival we set up a pop-up shop selling a full range of our products plus essential toiletries and dairy products. A very big thank you to these organisations for supporting us, and to all the customers at these markets and our regulars at

our monthly Commercial road markets.

With autumn now here we have finished lambing our early lambing flock of Poll Dorset sheep and the lambs are out in the fields playing. The rams have been health checked and are now in with the spring lambing ewes doing what they need to do hopefully. These ewes will then be scanned in early January so we know which are in lamb and how many lambs they are carrying.

Our Devon and Cornwall Longwool flock were very successful in the show ring at Dorset County Show, so I hope we will have some nice lambs for next year.

In addition to our lamb and mutton which we have at the regular monthly market we sell apple and mint jelly, mutton pies and sheepskins.

If you want to sample our lamb we regularly supply The Pig on the Beach Hotel, Studland.

*Additional images to accompany Regula's column, left:*



## PURBECK PRODUCE FARMERS' MARKET



**MARKETS IN COMMERCIAL ROAD, SWANAGE, ON THE SECOND SATURDAY OF EACH MONTH.**

**ALSO FIND US AT PUTLAKE FARM, LANGTON MATRAVERS.**

**LOCAL PRODUCE FROM LOCAL PRODUCERS**

[www.purbeckproducts.co.uk](http://www.purbeckproducts.co.uk)

CLAVELL'S



## NOVEMBER OPENING HOURS

Open **Tuesday to Sunday** 10am-5pm  
For Breakfasts, Lunches, Afternoon Teas, Sunday Roasts

**STEW AND DUMPLING NIGHT**  
**SATURDAY 19 NOVEMBER**  
Beef Stew, Horseradish Dumplings,  
Mashed Potato & Peas  
£6.95 per head

## SPECIAL OFFER #1

BUY 1 LUNCH,  
GET THE SECOND FOR £1

Available Tuesday - Sunday lunchtimes  
Cheapest meal for £1. Offer only valid with this voucher.

1 voucher per 2 guests, max 6 guests.

Must include a purchased drink per person.

Valid until 22nd December 2016.

[www.clavellscafe.co.uk](http://www.clavellscafe.co.uk)

Kimmeridge (Nr Wareham). Tel: 01929 480701



# Natural Matters

## Autumn Hues And Blues

*by John Garner*

As I sit here writing, a month before this article will be published, we have had an amazing run of warm and settled weather. September was one of the hottest in memory and although that can raise uneasy thoughts of global warming, in the short term it extended what was already a good end to the summer.

Today, perhaps for the first time since the spring, there is a bite to the northerly wind gusting into the garden, which suggests some sustained cooler weather to come.

The roads and lanes around Purbeck have been busy with tractors and quad bikes and other farmyard machinery as the farmers get ready for winter. Silage has been sorted and stored ready to feed to the animals in the colder, darker months when the grass has stopped growing or isn't producing the nutrients needed to sustain the animals. The maize has also been cut, stored and mixed with other feeds for the same purpose. Cows already find themselves inside overnight and some may spend the winter months permanently inside if necessary.

But there is still a great deal to see. A field I pass every day and haven't really noticed before is suddenly full of geese. A hillside on the way to Dorchester will soon be covered in noisy Turkeys. One day in December I will notice them not being there anymore, just as the spring lambs disappear one day at other times of the year. Such is the nature of livestock and farming. Whatever our views on modern farming, we have a great deal to thank the farming community for.

They are undoubtedly responsible for the amazing patchwork of fields that is unique to our countryside. Nowhere else in the world are there so many hedgerows and trees in the middle of fields and carefully divided up areas of land. Dorset is quintessentially English. Old buildings surrounded by rolling fields and all the hallmarks of a classic British countryside. It would be easy to grub it all up and indeed may well be more profitable to do so. The countryside here could look like a corrugated version of Norfolk or maybe something more American. But the hedgerows are preserved and the trees are left to grow old and gnarly and the countryside is all the better for that in my opinion.

It makes for much better looking maps as well. The OS Explorer map of Purbeck is a work of art. I would gladly have it hung on my wall instead of just about any picture I can care to think of.

But, what on earth are you rambling on about, I think I can hear you mutter? What is the point of these random ditherings? What links this collection of seemingly unlinked observations? I shall explain.

Eric Newby the great travel writer, once of Church Knowle, said that if you have to choose between splendours and miseries, you should always choose the former.

Autumn being here means that winter is coming and I need to divert myself to stop me dwelling on the coming winter months. You see, if I'm really honest, I don't particularly care for winter. I think I want it to be summer all the time. With qualifications that is. I don't mind the cold, it's the darkness that frustrates me. I like to be outside. I like to be able to see when I'm outside. Therefore, winter can be a bit limiting.

So I'm noticing all the things that are splendid whilst I can still see them. The aforementioned hedgerows are still alive with noisy birds. Not all the swallows have left judging by the one that fizzed inches from my head the other day as I cycled through the dungy lanes. Sunsets lately have been really spectacular, as have the crisp clear sunrises of the last few days.

Maudlin as it seems, I'm going to adopt the attitude of some of the livestock I've been noticing. We spend an inordinate amount of wasted time wondering if and when things are going to happen. What the weather will be like this winter? How will we get on again when the sun rises after we've gone to work and sets before we return home? Will this be the winter I finally succumb to Seasonable Adjustment Disorder and take to wandering around with a special visor lamp perched on my head emitting positive light?

I hope not because autumn is not really the problem. Autumn is brilliant. It's just that autumn makes me think of winter and that is sometimes its downfall. Or more accurately my downfall. Generally, I tend very much to the Eric Newby mode of... decide to be happy and concentrate on the good stuff that abounds. Take the best bits from the moment. Who knows what might happen next? You can't in most cases influence it, so enjoy what's happening now.

Although even in my most pessimistic moods I don't envisage me being the centre piece of a Christmas Day banquet any time soon, unlike the geese and turkeys. And when we are in the full depths of winter I can change my approach and start to think of the coming spring. There. Sorted.

Autumn is to be enjoyed for what it throws up now, and winter because just around the corner is spring.

You see picking the best bets also means you can completely change your approach when it suits you.

Bless you Eric!





**Holme**

## Plant Centre, Farm Shop, Gardens, Orchard cafe





Upcoming Events

**Gardeners Question Time & Quiz**  
10th November £12 with Super

**Liz Charity Quiz**  
18th November £8.00

**Rose Day at Holme**  
Saturday 27th November

**Bookings now being taken  
for Christmas Lunches  
the Orchard Café**

**Holme is Open 7 days a week  
for your stress free  
Christmas Shopping.  
With Xmas Trees, Gifts,  
Turkeys, Wine, Chocolates  
and so much more.**

**All served with lots of  
festive cheer.....**

**See website**

**Holme Nurseries Ltd - West Holme Farm Wareham BH20 6AQ**  
Only 2 miles from Wareham (B3070) [www.holmeforgardens.co.uk](http://www.holmeforgardens.co.uk)

**Tel: 01929 554716**

[office@holmeforgardens.co.uk](mailto:office@holmeforgardens.co.uk)



# Gazette Gardening

## with Simon Goldsack

### Hoorah for the Humble Hawthorn!

Here I am in November talking about a plant that flowers at the opposite end of the year in May hence its other name the May Tree.

*Crataegus monogyna* is one of our commonest native trees turning the British landscape white with its prolific blossom in late spring.

In the days before barbed wire fences it was also used as a thorny dense hedging plant to keep livestock from wandering out of the field. In fact it makes up about 50% of our native hedges and produces a safe environment for song birds to nest in, protected from predators.

In autumn it forms bright red haws which are an important winter food source for many species of birds.



Waxwings feeding on our native hawthorn (pictured, above)

However there are several really excellent ornamental forms that are worthy of attention.



*Crataegus 'Paul's Scarlet'* (left) is a fantastic small tree with rich pink flowers in May.

*Crataegus persimilis 'Prunifolia'* not only has great autumn colour but also clusters of red fruit to light up winter (right)



### *Crataegus x lavalleei 'Carrierei'* (right)

Has such bright and persistent fruit that in February a fruit laden tree almost appears to be in flower.



### *Crataegus laevigata 'Rosea Flore Pleno'* (bottom)

Is a double flowered form with mid-pink flowers.

All thorn trees are tough cookies and happy in hostile conditions, so they are a good choice if you have an exposed garden.

November is a great month for planting trees and at Holme as well as five types of thorn we have over one hundred and fifty other varieties to choose, so come in and talk to one of our experts and do your bit for nature by planting a tree.





# DURLSTON

COUNTRY PARK & NATIONAL NATURE RESERVE



## 'The Milking Parlour': Exhibition by Nessie Reid

From the 19th November to the 8th December, the Fine Foundation Gallery will be hosting 'The Milking Parlour' – an exhibition by artist Nessie Reid, exploring the values we hold towards our food and farming systems, and the implications industrial agriculture has upon our planet.

To explore this in greater depth, Nessie chose the medium of milk: something once hailed as a superfood – providing 34 % of our RDA of protein – now undervalued, and often cheaper to buy than bottled water.

Nessie lived with two pure-bred Guernsey cows in Bristol City Centre for five days and four nights, constructing a temporary milking parlour, free and open to all. The intention of taking two cows out of their usual context (the farm) and into an urban environment (Bristol's busy harbourside) was to spotlight the disconnect between the cities we live in, the food we eat and the milk we consume on a daily basis.

The 'dry' (!) show at Durlston, asks how do we feed the planet without it costing the earth?

## Engrave a Glass Christmas Card...

If you enjoyed the exhibition by the Guild of Glass Engravers earlier this year, then why not try your hand at this fascinating craft and make an engraved Christmas card for someone special?

A workshop on the 3rd December between 11am and 2pm

is suitable for all ages, and costs £10 – advance booking essential.

## November Wildlife

Although most summer visitors have left us, migration is still a key feature of Durlston's birdlife: finches, buntings, larks, pipits and thrushes can be seen, flying over the Downs on their way south. Redwings and Fieldfares may begin to be particularly noticeable around the Gully, feeding on the rich harvest of Haws.

Twittering flocks of Goldfinches and Linnets glean seeds from the fields and noisy flocks of Long-tailed Tits are a frequent sight.

Look out for Merlins, our smallest bird of prey, and the magnificent Short-eared Owl, which often hunts in daylight. Wildflowers are mostly over but fungi now bedeck the downland slopes including the Parasol mushroom, or the innocent-looking but poisonous Yellow Stainer. Always worth bearing in mind local natural history legend Rees Cox's advice that "All fungi are edible – it's just that some of them are only edible once!!!"

To keep up to date with the latest sightings, check up the daily 'Rangers Diary' on the website.

For more information, visit [www.durlston.co.uk](http://www.durlston.co.uk)

## CALLING ALL TEACHERS!!

## Big Jurassic Classroom Discovery Days

The Jurassic Coast Trust is delighted to announce the return of the Big Jurassic Classroom. The scheme offers all primary school teachers in Dorset and East Devon a unique opportunity to learn more about our Jurassic Coast World Heritage Site.

The Discovery Days are based at museums and visitor centres across the Jurassic Coast. They include the new Museum of Jurassic Marine Life in Kimmeridge, which opened in October.

The days are free to attend, thanks to funding from the Primary Science Teaching Trust. The charity's purpose is to build expertise in schools that demonstrate excellence in science teaching.

This is the final year of funding for the Big Jurassic Classroom and demand is expected to be high. To find out more and reserve your place, visit [www.jurassiccoast.org/shop](http://www.jurassiccoast.org/shop)

Dr Anjana Ford, Learning and Participation Manager for the Jurassic Coast, said: "We are so excited to be offering teachers across Dorset and East Devon the chance to learn about the Jurassic Coast and all the new resources we have on offer. This unique opportunity to work with and learn from some of the most talented scientists in the field is not to be missed."

In previous years, teachers have worked on projects from preparing dinosaur bones at the Natural History Museum to laser-scanning dinosaur footprints in Purbeck.

This year's training programme looks just as exciting. Teachers will get to participate in hands-on scientific investigations with a resident scientist and will have special access to fossil and rock collections and be shown how to use them for inspirational teaching.

One of the highlights of this school year will involve Dean Lomax from



ITV's Dinosaur Britain. In February, Dean will showcase his research on Ichthyosaurs. He will help teachers become palaeontologists for the day through hands-on investigations of real fossil specimens.

Dean will also be giving a public talk as part of the Thomas Hardy School Community Lectures in Dorchester on Wednesday 8 February. To book, contact the Thomas Hardy School on 01305 266064 or visit [www.thomas-hardye.net](http://www.thomas-hardye.net)





like to  
keep warm...  
...Do it In Style

Supply and installation | Free site survey & quotation  
Inspiring 300 sqm showroom  
Contemporary/Traditional Stoves  
Flue systems | Hearths & Surrounds  
Fireside accessories | Stove servicing & spares

HETAS APPROVED INSTALLER Which? Trusted trader Checkatrade.com Proud members of

HARRIE LEENDERS | PIAZZETTA | NORDPEIS | FONDIS | JETMASTER | GAZCO | CHARNWOOD  
VILLAGER | AARROW | RAIS | CONTURA | CHESNEYS | STOVAX

**fire BY DESIGN**  
WOOD | MULTIFUEL | GAS | ELECTRIC

LOW CARBON ENERGY CENTRE LTD  
13D Riverside Park,  
Wimborne, BH21 1QU  
01202 888561  
www.lowcarbonenergycentre.co.uk

We also supply and install an  
extensive range of renewable technologies.  
SOLAR | HEAT PUMPS  
BIOMASS | UNDERFLOOR  
energy BY DESIGN

## Margaret Green Animal Rescue Centre - Could YOU Give Us A Home?



**M**arley and Danny have come to Margaret Green Animal Rescue and are looking for their forever homes. Please read their stories below to see if you are able to give them the life they need.

**Hello, my name is Marley and I am a 6 1/2 year old male Sheltie X Collie (above).** When I was brought into Margaret Green Animal Rescue in August 2016 it was clear that my back leg was causing me a lot of pain. I was in a car accident in a previous home which had left me with very limited use of my left hind leg, after examinations it showed that my kneecap had twisted 90 degrees inwards and had caused serious deformities to my leg.

The vet said that surgery to save my leg would prove very difficult with a high chance of failure, and as I was already accustomed to using three legs, the decision was made to have my leg amputated. I have bounced back to life after my operation and can now run around off lead very happily! I have previously lived with cats, so with the right introduction should be able to do so again. I enjoy pottering around with other dogs when I'm out and about but would be happier as the only dog in the home itself

and I'd also be more comfortable in an adult only home.

**Hello there, my name is Danny and I am 12 years old (below).** I am a very sweet lad who is finding everything a bit worrying at the moment. I am in need of a forever home for my retirement years. I am a bit of a worrier so I would need to be the only pet and I would prefer not to live with any young children.

**To find out more about adopting an animal visit [www.margaretgreenanimalrescue.org.uk](http://www.margaretgreenanimalrescue.org.uk) or call 01929 471340 (for dogs) Or 01929 480474 (for cats and other animals).**



**Margaret Green Animal Rescue**

Rescuing & Rehoming in Excess of  
1,200 Animals Every Year

Our Church Knowle Animal Sanctuary and Visitor Centre is free to visit everyday (except Christmas day & Boxing Day) between 10am and 4pm. Come and meet the animals!

Church Knowle Rehoming & Visitor Centre,  
Church Knowle, Wareham, BH20 5NQ  
01929 480474  
ck@margaretgreenanimalrescue.org.uk

Lincoln Farm Rescue & Rehoming Centre for Dogs,  
Bere Road, Blandford, DT1 9BP  
01929 471340  
lf@margaretgreenanimalrescue.org.uk

[www.margaretgreenanimalrescue.org.uk](http://www.margaretgreenanimalrescue.org.uk)



# LAST CHANCE

## to create network of Marine Conservation zones in Dorset

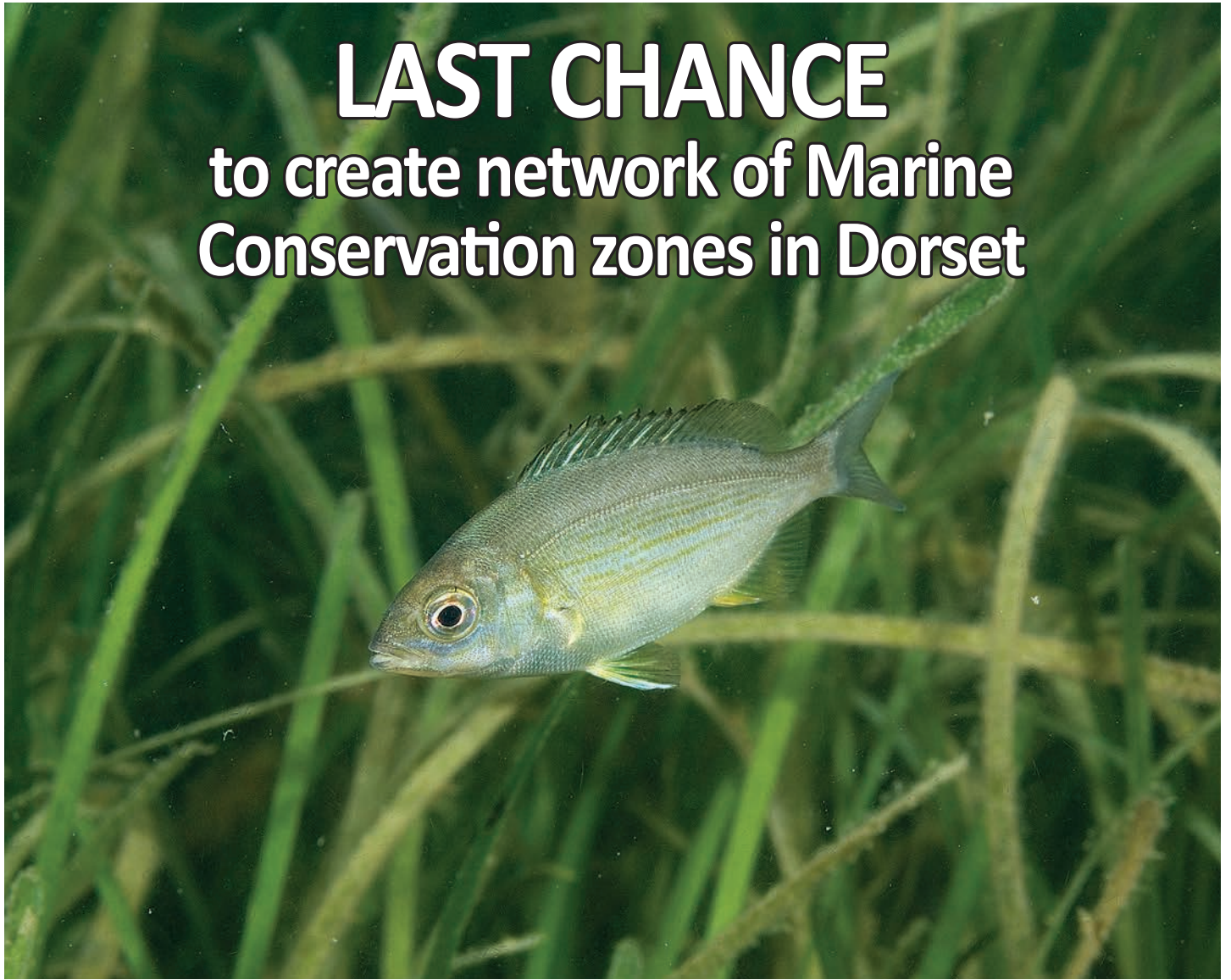

**A**dditional marine areas in Dorset have been identified for protection in a new report, 'The case for Marine Conservation Zones' which has been published by the Wildlife Trusts recently. The report identifies 48 areas around England that, if designated, will complete a "blue-belt" of protected places for marine wildlife.

The areas The Wildlife Trusts and Dorset Wildlife Trust (DWT) have recommended to be designated Marine Conservation Zones (MCZs) in Dorset include Studland Bay, South of Portland and Broadbench to Kimmeridge.

Studland Bay, with its seagrass meadow, is home to both species of native seahorses, all five species of pipefish and is a nursery area for a number of commercial finfish such as pollack, black bream and bass.

South of Portland includes the Portland Deep - recognised as a nationally important geological feature and arguably Dorset's most dramatic underwater landscape.

The Broadbench to Kimmeridge site as originally proposed was much too small to be viable and DWT is recommending a significant extension to include wave cut platforms that expose rock pools at low tide containing the rare peacock's tail seaweed, the unusual iridescent magic seaweed, the tiny stalked jellyfish, and several species of blennies and clingfish.

These sites missed out on designation in the first and second phases of designation. In addition, there are also areas important for highly mobile species such as Lyme Bay Deep for white-beaked dolphins and black bream nesting sites in Purbeck which are being recommended for protection.

Three sites - Poole Rocks, South Dorset and Chesil Beach and Stennis Ledges became Dorset's first Marine Conservation Zones in 2013, adding to the previously designated European Marine Sites to contribute the overall network.

The Wildlife Trusts' report has been published in advance of the Government's plans to announce the third and final phase of Marine Conservation Zone designation, with public consultations for these areas taking place in 2017, and designation of the chosen areas in 2018.

DWT's Living Seas Manager, Peter Tinsley said, "This is our last chance to make a big difference for marine wildlife. The Government committed

to creating a 'blue belt' around the country, and these Dorset sites are essential links in that belt, protecting the diverse natural landscapes that exist beneath the waves off our coast.

This final tranche of designation is about filling the gaps - a truly representative and well-connected network of properly protected sites can ensure a more resilient and productive marine environment for wildlife, for the people who rely on it to make their living and for those who simply enjoy it."

To read the full report, and have your say and join as a MCZ friend to receive regular updates about MCZ designation, visit [www.wildlifetrusts.org/mcz](http://www.wildlifetrusts.org/mcz).

**Find out more about the Living Seas in Dorset at [www.dorsetwildlifetrust.org.uk/living-seas](http://www.dorsetwildlifetrust.org.uk/living-seas)**

White beaked dolphin (right) - Lyme Bay Credit Martin Kitching  
Juvenile black bream in Studland Seagrass (above) - Paul Naylor





# Arts & Entertainment

## KIDNAPPED! The Panto!

*World Premier in Purbeck! Oh no it isn't! Oh yes it is!*



The first full length pantomime version of "Kidnapped!" is here at last. Brought to the unsuspecting world by Double Act drama group, that have been performing in Corfe Castle for over twenty years.

Written over many years by founding member Peter Smith, it is based on the classic adventure story by R.L. Stevenson, with borrowings from the sequel "Catriona", that minor Shakespearian Scottish play and anything else remotely Scottish that might add to the fun and laughter.

Kidnapped has always been a favourite of the author, ever since he saw the 1960 live action Disney version starring Peter Finch and John Lawrie.

But the Highlands took on even more significance after he met his wife of forty years during a walking holiday around Glen Coe.

This is a fun filled family panto that follows young David Balfour on a rip-roaring riotous rollicking romp around the heather clad Scottish Highlands to bring to life an epic tale of love, betrayal, quests, shipwreck, Gaelic magic, danger, elves and wizards, pursuit, Nessie, who-dun-it, doggy accents and of course - Kidnapping!

Performances take place on Thursday 17th, Friday 18th and Saturday 19th November 2016 at 7.30pm, with a matinee on Saturday 19th at 2.30pm at the Corfe Castle Village Hall.

Tickets are available (after Oct 15th) from Corfe Castle Village Stores and from the Box Office 01929 480323. £9 adults, £5 children, £6 OAPs (17th only) and party rates by phone only.

DOUBLE ACT proudly presents the world premier of

# Kidnapped!

the panto with apologies to R L Stevenson

**CORFE CASTLE VILLAGE HALL**  
**17th, 18th & 19th NOV 2016 AT 7.30pm**  
**MATINEE 2.30pm ON SAT 19th NOV**  
**Adults £9/ Children £6 / OAPs £7 (on 17th only)**  
**Tickets from Corfe Castle Village Stores**  
**or by phone from the Box Office 01929 480323**

### About Double Act – Patron, Maurice Strike

Double Act is an amateur dramatic group that was formed in 1997 by the amalgamation of the Purbeck Community Theatre (PCT) and the Corfe Valley Drama Group (CVDG) and who between them have written and produced many unique and well received plays of local interest as well as performing entertaining classics for over 25 years.

The group is based at Corfe Castle Village Hall and presents a major production in November each year.

Meetings are held on the first Monday evening of each month (7 - 8.30pm) and the group organises at least one annual trip to a theatre.

Since the group started its series of bi-annual summer Medieval Murder Mystery Walks in 2000 these events, now inside the Castle ruins, have become immensely popular and attract ever increasing and returning audiences from all over the country.

Our members come from all over Purbeck, cover all ages and enjoy an entertaining challenge with fun, social exchange and confidence building benefits.

We are particularly proud of the large number of youngsters that have joined us over the years, some with learning difficulties, and all of whom have gained great benefit from dramatic expression.

New members are always welcome at any age or ability, with interests on or off stage - so why not join us?

## Support Children In Need!



**BBC**

# Children in Need

On Friday 18th November, Swanage Drama Company are presenting their annual concert for Children in Need at the Mowlem Theatre in Swanage.

All the proceeds of the concert will be going to Children in Need, and all of the performers are giving their time free of charge.

There will be singing, dancing and comedy to suit all tastes, a real variety show and, as in previous years, there is sure to be plenty of local talent

Swanage Drama Company present

# A Concert For Children In Need

**Friday 18th November**  
**at 7.30pm**  
**at The Mowlem Theatre**  
**Swanage**

Tickets: Adults £7, Cons: £6, Child: £5



on display with a few old faces and maybe some new ones.

Do come along for a fun evening and help raise money for a worthy cause.

**Tickets are available from the Mowlem Swanage and as these usually sell out fast get yours now!**



# Swanage Blues Festival



**A**nother fabulous weekend with decent weather, top-notch music and a town full of enthusiastic fans. No wonder that Swanage Blues Festival was again voted one of the top six blues festivals in the UK.

Organising these festivals for March and October is a year-round affair for me – good job I've retired, I couldn't do it otherwise!

It's rewarding to see so many smiles on the faces of the musicians on stage and the fans in the audiences, and to hear success stories from some of the local businesses too. After all, that is the idea – using The Blues to liven up Swanage and bring in much needed extra trade out of season.

And people love it. One of the phrases I hear time and time again is "This is the friendliest blues festival around". People keep coming back to see each other. Anita Jardine's Open Mic at the Red Lion brings folk together, encourages new performers, and is great for meeting new people and developing musical friendships.

Support wristbands are still only £10 to help towards expenses. The multi-venue, open door ticket-less policy is ideal for a pick'n'mix approach, wandering along the High Street hearing the different sounds coming from the various packed pubs. On the outskirts, larger venues such as the Grand Hotel and Swanage Bay View Holiday Park offer a bit more space and a little more comfort.

If you wished to brave the elements, there was some great busking going on around the railway station and just outside The Diner on the sea front. It's wonderful too how musicians that are 'off duty' are often invited to join other bands on stage for a get-together.

How about a new event for 2 and 3 June 2017 for music makers themselves and fans too, incorporating Open Mic and Jam Sessions and Work Shops and Lectures, Exhibitions and Films - if that's what people want?

A creative weekend. All sorts of music though, a bit of Blues of course, a bit of Jazz, somewhere else Irish Fiddles, some Country Music, Rock 'n' Roll and Rockabilly in that venue there... all sorts of different stuff going

on. And imagine the crossover opportunities! Could it work? Let me know what you think.

Meanwhile I'm keeping my hand in by personally choosing bands to appear at The Legion, Swanage. Sunday afternoon dates in November are Vanilla Radio (6th) and The Change (20th), and Saturday evening 26th November Big Hat, No Horse. Free admission for members, £1 non-members.

You can contact me by email at [s.darrington@btopenworld.com](mailto:s.darrington@btopenworld.com)

**Steve Darrington**



*Pictures: Top: The Red Crow, bottom left: Red Butler, Above top: Sun Catfish, below: Red Lion Open Mic. All pictures by Paul Dubbelman.*



# Family History Day



Swanage Museum's annual Family History Day is an opportunity for residents and visitors to trace their Purbeck ancestors with the help of our experienced team of researchers. You can also find out how to start tracing your family history, plus advice on resources available and recommended websites.

There will be an extensive range of family and local history information at the museum on the day, with A-Z files on local families compiled by the late Sheila Ford, many of which include family trees.

Our team of researchers would also be interested in seeing any local family photographs and old photographs of Swanage and Purbeck.

If you have general or specific queries regarding local history, particularly during the 19th and 20th centuries, our researchers will be able to help.

## Purbeck Artisan Yard Donate To Julia's House



Purbeck Artisan Yard in Wareham recently ran a charity event in aid of Julia's House Charity event.

They raised £357.39 by holding a tea party with cakes baked and donated by all the resident artists on 30th August.

The picture above shows members of the team formally presenting the cheque to the Julia's House MD, Martin.



## SWANAGE MUSEUM

### FAMILY HISTORY DAY

SATURDAY 19 NOVEMBER, 11am - 4pm

at

The Swanage Museum & Heritage Centre

ENTRANCE FREE



The Swanage Museum and Shop will be open each weekend during November and December until Christmas from 11am to 4pm. A wonderful range of beautiful stoneware, rocks, gemstone jewellery, children's dinosaur products and history and environmental books will be on sale. Lovely Christmas gifts for others (or yourselves!)



Cutty Sark  
reborn 2 sail





## BURNGATE

STONE CARVING CENTRE

- Local art and craft
- Sculpture Gallery
- Family activities
- Tearoom
- Stonecarving Courses

Kingston Road Langton Matravers

Dorset BH19 3BE 01929 439405

info@burngatestonecentre.co.uk

www.burngatestonecentre.co.uk

Charity no. 1135118

**NEXT MONTH! BOOKS FOR CHRISTMAS:**

**'SWANAGE GOLD', BY ADRIAN KEITCH, 'GRANDMA'S POETRY BOOK' BY DI CASTLE AND HUGH ELMES'S NEW BOOK!**



# The Square Pumpkin Festival 2016

*Pictures by Tim Crabb*





# Health & Beauty

## How Can Reflexology And Massage Help Towards Better Health?



### Reflexology

Doctors agree that over 75% of our health problems can be linked to nervous stress and tension. It therefore makes sense that anything that calms and relaxes the nervous system will improve our health. Reflexology is an ancient and natural treatment, focusing on areas of the feet that correspond to the glands, organs and parts of the body.

Reflexology is used primarily for relaxing tension, and can be used as a preventative maintenance for any stress related condition, such as tension headaches, migraines, IBS and other digestive disorders, insomnia, anxiety, and is often promoted alongside conventional fertility treatments.

Reflexology will not make any condition more acute, and may help to normalize body functions.

A Reflexology session relaxes the stress that can affect your health. It is a safe and effective way to improving and maintaining good health. During a typical reflexology session you will lie or sit on a massage couch, you only need to remove socks and shoes, and your reflexologist will use fingers and thumbs to apply pressure to reflexology points, and acupressure points located in the feet. It is a very relaxing treatment that normally lasts sixty minutes.

### Therapeutic Massage

Numerous studies have shown the effectiveness of massage therapy in reducing chronic stress. There are many types of massage being advertised which can be confusing when booking an appointment.

With muscular aches and pains, sport injuries or muscular strains, a deep tissue massage or sports massage can be extremely beneficial in helping the body to repair itself and get back to full health quickly and naturally.

A more gentle massage using aromatherapy oils can help calm the body and the mind and is generally carried out using less pressure than, for example, a deep tissue massage.

Indian head massage and other massages focusing on head, neck and shoulders are also beneficial for chronic stress, migraines, headaches, shoulder tension, and general tension caused from sitting at a desk for long hours.

The type of massage you want can be discussed with your massage therapist who should ask you what you would like and how firm you require the massage to be.

Don't be afraid to ask the therapist to apply more or less pressure during the treatment.

Why not book a trial session of Reflexology or Massage?

**Book a half hour treatment for only £17.00 for the month of November with Jane Zoega.**

**For more information or to book an appointment please contact Swanage Therapy Centre on 01929 426506.**

## Swanage Therapy Centre

### SPECIAL OFFER!

**1/2 hour Reflexology  
or massage with Jane Zoega  
for just £17**

**We look forward to seeing you!**

**T: 01929 426506**

**[www.swanagetherapycentre.co.uk](http://www.swanagetherapycentre.co.uk)**

### ARE YOU SUFFERING FROM PAIN OR DISCOMFORT?

We can help to heal your:

Back & neck pain..Sciatica..Tension..Headaches..Arthritic pain  
Frozen Shoulder..Sports Injuries..Muscle Strains..Repetitive Strains  
Poor Posture & much more

Practices based in Swanage & Wareham



**01929  
766008**

**Guy Ryder**  
Registered Osteopath

**[www.purbeck-osteopathy.co.uk](http://www.purbeck-osteopathy.co.uk)**

*Kate Smith, ITEC*

### HOLISTIC MASSAGE, BEAUTY TREATMENTS, SPRAY TANNING

Swanage Beauty & Massage at *Ruby Tuesdays*

Call Kate for details on 07505 313179

Ruby Tuesdays, Unit C, Tilly Whim Mews, Kings Rd E, Swanage. BH19 1ES

**ALSO SELLING 'DUNCAN'S UNCTIONS'**

**[www.swanagebeautyandmassage.com](http://www.swanagebeautyandmassage.com)**

## SHIATSU

Japanese Acupressure Therapy

by

Nichola Morgan

B.A. Dip. Seitai Shiatsu (Japan)

For Wholeness & Wellbeing

**SWANAGE (01929) 427289**



### Mindfulness Courses / Counselling / Yoga

Jane Zoega, MSc, BSc. Registered member of the BACP (British Association for Counselling and Psychotherapy) and a member of the BPS (British Psychological Society)

**Jane Zoega is a registered psychotherapist and counsellor working in Swanage and Wareham**

Counselling offers a completely safe and confidential space to explore difficulties in life. I work with individuals, couples and groups. Mindfulness has been found to be effective in the treatment of stress, anxiety and depression.

8 week courses are now running in Swanage and Wareham.

**Contact: Jane Zoega 07778 515599. [www.purbeck-mindfulness.co.uk](http://www.purbeck-mindfulness.co.uk)**

Facebook: Purbeck Mindfulness



## Matron's Round - Our Local Hospitals' Monthly Column

I regularly share with you things that are happening in Swanage and Wareham Hospitals, but we are, of course, part of Dorset HealthCare Trust which provides health services across the whole of Dorset and into Devon.

One of the ways Dorset HealthCare celebrates its staff is through monthly 'Heroes' awards, which are designed to recognise people who go above and beyond their role and make a real difference to the services we provide.

Anyone can nominate a Hero - whether one of Dorset HealthCare's 7000 employees, a patient, carer or other healthcare professional - and lots of people do. It's a chance for each of us to tell a team or individual that we think they're doing something really special.

These monthly awards are in several categories, ranging from 'kindness and compassion' to 'being a learning organisation' and monthly winners may then be shortlisted for Dorset HealthCare's coveted annual awards.

This year we have had several groups and individuals nominated and have won monthly awards in Wareham for 'working together for patients' 'kindness and compassion' 'being a learning organisation'; in Swanage for 'kindness and compassion' and 'leadership'.

These reflect the amazing and often unseen work carried out by some of our staff and I am very proud of everyone who was nominated for awards as well as those who have won awards; we should probably be nominating many more.

The culmination of the Heroes awards is at the Annual Members Meeting which was held at Weymouth and Portland National Sailing Academy in October. Across Swanage and Wareham we were in the final three

for three categories - Hayley Garner for 'Leadership', Tracy Hardy for 'Kindness and Compassion' and the Admin, Catering and Cleaning teams for 'Working Together for Patients'.

It is an amazing achievement to get to this point and we were all absolutely thrilled when Tracy Hardy went on to win Dorset HealthCare's annual award for 'Kindness and Compassion'.

Well done Tracy!

If you would like to comment on your experience of Swanage or Wareham Hospitals, whether to let us know how we could do better or let the staff know what they did well, there is a national website called NHS Choices where you can do just that.

Any reviews left there are reported back to us so that we can take comments forward with the individuals and/or teams involved. We'd love to hear from you!

Until next time, take care!

**Matron Donna**

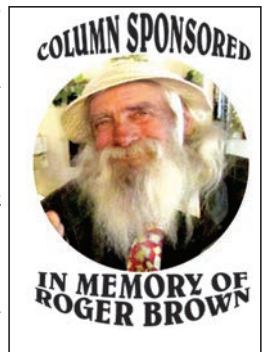

**Swanage Hospital Minor Injuries Unit**  
**Open 7 days a week from 8am - 8pm**  
*If you have an injury, we're here to treat it!*  
**Call us on 01929 421329.**  
*We're here for YOU, so use our services!*

## Dorchester Cancer Suite Appeal Championed By Dorset Men

The latest local charity initiative by The Society of Dorset Men is to support the planned new cancer outpatients unit at Dorset County Hospital, for which a public appeal for £1.75m has been launched.

"Sadly a number of our members and their families have been touched by cancer and have had to endure the daily journey to Poole for treatment," says the Society's Deputy Chairman Andrew Prowse. "This new facility at Dorchester will considerably shorten the journey for local patients and enable support services to be housed in the same building. Relatives and carers will be able to sit with patients as they are treated. The Society of Dorset Men applauds this initiative to benefit local people and I urge all our members to support the DCH Cancer Appeal."

The plan is to create a radiotherapy bunker at Dorset County Hospital in 2018 and develop more comprehensive cancer facilities at Dorchester. In partnership with Poole Hospital, NHS funding has been secured to build the Linear Accelerator [LINAC] bunkers and the LINACs themselves, which are central to the overall project. Further plans have been developed for a new Cancer Outpatients Department to be built on top of the bunkers and to reconfigure the Chemotherapy suite. Creating more spacious and bespoke outpatients and chemotherapy units at the same time, will transform the experience of patients and house counselling and support services to benefit cancer patients. This will create a world class cancer facility for the people of North, South and West Dorset at a cost of £1.75m, taking two years to complete and be charitably funded.

Dorset County Hospital's Head of Fundraising Andrew House comments "This generous funding from The Society of Dorset Men comes at a critical time- as we are seeking to build income from the community. We hope their leadership will encourage other community groups to pledge their support for the Cancer Appeal. We have raised almost £0.5m this year and have £1.29m to go." If you would like to get involved either by making a donation or fundraising, please contact Rachel Cole or Andrew House on 01305 253215.

The cheque for £500 was presented to DCH Head of Fundraising Andrew House by Society of Dorset Men Deputy Chairman Andy Prowse, in the shadow of the thermometer on the corner of Bridport Road, which is tracking the progress of the appeal. So far, £500,000 has been raised in a few months. DCH Public Governors Andy Hutchings and Michel Hooper-Immins, who are part of the Society's committee attended.



The Society of Dorset Men was founded 112 years ago on 7 July 1904. The Society has a long and rich history, beginning as The Society of Dorset Men in London- aiming initially to bring together fellow Dorset men in the capital city. Since the 1950s, the main activities of the organisation have been centred on Dorset. Today, there are around 1,150 members throughout the UK and all over the world. The President is Oscar winner and ITV Downton Abbey playwright Lord Fellowes of West Stafford DL. He succeeded Sir Anthony Jolliffe GBE DL DSc DMus in 2011, the only Lord Mayor of London to be born in Weymouth- who still lives in Wyke Regis.

The four objects of The Society of Dorset Men are: "to make and to renew personal friendships and associations, to promote good fellowship among Dorset men wherever they may reside, to foster love of the county and pride in its history and traditions and to assist, by every means in its power, natives of Dorset who may stand in need of the influence and help of the Society."

Membership of The Society of Dorset Men costs £10 a year. For further information, consult [www.societyofdorsetmen.co.uk/page8.html](http://www.societyofdorsetmen.co.uk/page8.html) or telephone Membership Secretary Peter Lush at 01305 260039.





## DR CLAUDIA MORLEY enhancing your natural look

### Morley Aesthetics

Professional Cosmetic Clinic

Non-surgical facial rejuvenation  
including dermal fillers &  
anti-wrinkle injection

Experienced practising Doctor  
fully qualified & accredited

Regular clinics at The Bay Skin & Body Centre in Swanage and across Dorset & Wiltshire  
First consultation FREE [www.morleyaesthetics.co.uk](http://www.morleyaesthetics.co.uk) 07866482766 [claudiamorley@doctors.org.uk](mailto:claudiamorley@doctors.org.uk)





01929 481429  
07967 096742  
[www.dorsetneurophysio.co.uk](http://www.dorsetneurophysio.co.uk)

**Specialist Physiotherapy in Neurology and Rehabilitation**

* Stroke	* Multiple sclerosis	* Head injury
* Parkinson's disease	* Mobility problems	* Spinal cord injury
* Balance problems	* Vestibular dysfunction	* Muscular dystrophy

**Home Visits and Clinic Appointments across Purbeck**  
Please call Holly Sizer, Chartered Physiotherapist

## WAREHAM PHYSIOTHERAPY

*HELEN GORDON, MCSP*

**HCPC REGISTERED**

Effective treatment from experienced chartered physiotherapists  
for spinal, limb, joint & muscle pain, sciatica, arthritic pain,  
whiplash, sports injuries & postural problems

**CONTACT: 07765 129786**  
[www.warehamphysio.co.uk](http://www.warehamphysio.co.uk)



## Home Safety And Falls Prevention Events 2016-2017

From September 2016 to March 2017, Dorset County Council's Early Help team and Dorset Partnership for Older People Programme will be holding another series of Home Safety and Falls Prevention events.

The events are run in conjunction with Dorset and Wiltshire Fire & Rescue Service and have gone from strength to strength since they started in 2008.

Each event will have a marketplace of partner agencies available from a range of local and national organisations such as Age Concern, Citizens Advice Bureau, Wayfinders and Healthcare agencies. There will be information available on local services and activities, accessing aids and adaptations, help at home, leisure pursuits, benefits checks and energy efficiency advice.

People attending will receive a range of giveaways, including free fitted slippers, on completion of the SAIL (Safe And Independent Living) form, and each event will give the opportunity to have a chat over a cup of tea or coffee.

Sue Warr, Service Manager for early Help at Dorset County Council says: "Every year, hundreds of people have trips, slips and falls in their own homes that could easily be prevented. We are organising a series of events that will provide people with a free pair of fitted slippers, information and advice on how to stay safe and avoid falls, as well as signposting and support from a range of local and national agencies."

There are a total of thirty events across the length and breadth of the county. The cost of just one person who suffers a serious break resulting from a fall would be in excess of £49,000 including hospital treatment, rehabilitation and support. Put into perspective that the total outlay for these events is in the region of £20,000 which could prevent many serious injuries.

**Events are open to the public and full information on times and locations are available on our website: [www.mylifemycare.com/preventing-trips-and-falls](http://www.mylifemycare.com/preventing-trips-and-falls)**

**West Dorset**

**Mobile Foot Clinic**

Unable to reach or cut your own Nails?  
Foot Pain when you walk?

Then why not have Professional treatment within the  
comfort of your own home!

**Book your home appointment TODAY!**

**07903 722542** [roy@westdorsetmobilefootclinic.com](mailto:roy@westdorsetmobilefootclinic.com)





Home visit hearing care across Purbeck  
Call today to book your appointment

t: 01202 511386  
e: [info@keytohearing.co.uk](mailto:info@keytohearing.co.uk)  
w: [www.keytohearing.co.uk](http://www.keytohearing.co.uk) Keeley Salmon RHAD MSHAA



**Advertise your Health or Beauty Service HERE!**  
See [www.purbeckgazette.co.uk](http://www.purbeckgazette.co.uk) for rates



# Sport

## SSRC - Rowing Season Comes To 'Crashing' Finale!



**T**he racing season for Swanage Sea Rowing Club came to a crashing finale in September at the Cornwall County Gig Championships in Newquay.

The event spans two weekends, and attracts crews from all over the south coast, as well as teams from as far away as Holland.

The weekend of 10 and 11 September saw around 99 teams competing in the women's championships. Swanage entered two crews, both having undertaken demanding coaching regimes in preparation.

The course was positioned in a kite shape, and involved three notoriously tight turns around marker buoys. This can be made even harder by the violent Newquay waters. Luckily for the girls, there was just a gentle wind and relatively flat sea. Each race lasted around 15 minutes, with the B crew finishing 40th overall. The A crew qualified to race on the Sunday as well – and snatched 20th place overall.

The men's championships took place on 24 and 25 September, and involved 80 crews. Swanage entered its A crew, but they were less fortunate than the girls with weather conditions. There were strong winds and a large Atlantic swell – causing waves to crash into the nearby cliffs. Our crew performed well and qualified for the finals on the Sunday. Although a brighter day, the sea conditions were still rough, and the Swanage team fought hard to take 19th place overall – coming ahead of the other local teams of Weymouth and Bridport.

So the long summer of gruelling training sessions paid off for the Swanage crews. But that doesn't mean they'll be putting their oars to bed for the



winter. Conditions permitting, they'll be out throughout the coldest months training for the 2017 season.

Remember that anyone can get a taste of rowing at the open sessions. Although the Tuesday evening sessions have now finished, Saturday mornings continue right through winter, weather permitting, from 9am.

There's no need to book – just come down to the boathouse near the pier. Find out more details on the website [www.ssrc.org.uk](http://www.ssrc.org.uk) or follow us on Facebook. *Cathy Lewis*

## Together For Alzheimers 5k Fun Run



**O**n Sunday September 25th, 110 people took part in a 5k Fun Run in Wareham Forest. "Together for Alzheimer's" is organised by local Personal Trainer, Alex Eversden, to raise awareness and money for The Alzheimer's Society.

Alex said "This was the ninth year for this Fun Run and we had such a good morning with sunshine and clear blue skies, with record numbers taking part! It is always an enjoyable social event as well as providing people of all ages and fitness levels with a challenge. The fastest runner was Ross Wayne, who came over the line in 21:02, Lucy Eversden was the first lady to finish in 24:13 and some walkers took just over an hour. This year the course started at Birchwood Tourist Park and was on tracks and trails through

the forest; it's very well organised with marshals around the course, easy parking and snacks at the end! So far this year we have raised over £2032 for The Alzheimer's Society, who are very active in research, as well as caring for patients and their families and raising awareness of Dementia."

If you would like to make a donation to The Alzheimers Society, you could visit [www.justgiving.com/togetherforalzheimers2016](http://www.justgiving.com/togetherforalzheimers2016)

Or send a cheque to 'The Alzhiemer's Society' to: Alex Eversden, 51 Shaw Drive, Wareham. BH20 7BS.

If you have any concerns about someone you know, or would like to contact the Alzheimer's Society for general information, please call the Alzheimer's Helpline on 0300 222 11 22.



# Swanage & Wareham Rugby Football Club



The club started their league season away at Sherborne in Southern Counties (South), and put in an impressive start to come away with a victory. Swans started the scoring with only two minutes gone, with a catch/drive move in the Sherborne 22, as club skipper John Sheldrake powered over the line.

Swans were always on top but they could not score again until the 36th minute when flanker Matt Roberts worked his way over the try line. Phil Graves completed the conversions for both scores giving Swans a 14pts – nil at the break. It was all Swans in the second half, but Sherborne defended well, until newcomer and centre, Isak Romanillos was on hand to complete the scoring. Phil Graves slotted the extras to give Swans a 21pts – nil result.

Swans next game was home against Frome in the same league, but the visitors surprised Swans with a converted try after only three minutes. However Swans scored three minutes later as winger Jason Chadwick

levelled the score with Phil Graves converting (7pts each). By the half an hour mark Swans had increased their lead with two tries by Robert Elford to give a half time score of 19pts – 7pts. Winger Pat Adkins scored just two minutes after the interval, and scrum half Chris Tomes added a converted try by the 50th minute (31pts-7pts). Somewhat against the run of play Frome added a drop goal from out wide to take them into double figures. Towards the last ten minutes Swans piled on the pressure with two tries by Swans no. 8 Joe Desmond to complete a 43pts - 10pts victory.

On 1st October Swans had to travel to Trowbridge, and in exciting game Swans came back with the points. Swans started with a try by hooker Robert Elford, converted by Phil Graves, but the hosts came back with a penalty goal and a converted try to lead 10pts -7pts at half time. Eight minutes into the second half, Swans retook the lead with a try out wide by flanker Matt Roberts, and a couple of minutes later a penalty by David Elford moved Swans ahead by 15pts -10pts.

Trowbridge re-took the lead with a converted try with ten minutes to go 17pts-15pts, but another penalty by David Elford put Swans ahead by 18pts – 17pts. In the final minute Trowbridge were awarded a penalty, but fortunately for Swans, the ball skimmed past the left hand upright to give Swans the victory by the one point.

## MAIN FIXTURES FOR NOVEMBER (all 2.30pm.)

5th Swans 1st XV v Devizes SCS Away

2nd XV v. Sherborne 2<sup>nd</sup> Home

12<sup>th</sup> CUP FINAL TBA

19<sup>th</sup> Swans 1st XV v. Dorset Dockers SCS Home

26<sup>th</sup> Swans 1st XV v. Wimborne SCS Away. Ron Butler (Publicity Secretary)



## Swanage Croquet Club

### 'The Bob Oliver Croquet Tournament'

It was a beautiful sunny day for "The Bob Oliver Croquet Tournament" members competed for trophies with the winners being May Gee, Tony Green and Sally Fazekas (pictured, right).

Swanage Croquet Club Handicap League team are competing for the South West of England Trophy we wish them every success.

We are welcoming new members please contact Sally Fazekas 01929 427567.

**DECEMBER EDITION DEADLINE**

**NOON, 8th NOVEMBER**

**ADVERTISING SALES LINE: 01929 424239 ext 1.**

**BOOK ONLINE: WWW.PURBECKGAZETTE.COM**



# Swanage Football Club

**W**alking football has really taken off at the Club. Dorset FA recently held an open day at their headquarters in Hamworthy inviting all the walking football teams from across Dorset. We attended and played against 4 other teams drawing with three of them and losing the fourth game.

Our sessions are on a Tuesday morning from 10:00 for an hour. This is a great way to keep fit as although it's called walking football and you might have the misconception it's a gentle stroll, the game is actually played at a very fast pace and is fiercely competitive.

Although competitive, afterwards the players get together over a cup of tea, so not only is this a way to keep yourself fit it is also a great way to make new friends and socialise.

As I said earlier the sessions are on a Tuesday morning, this is ok if you happen to be retired or work shifts, so for all those that work and are unable to attend on a Tuesday we are starting an evening session on a Thursday at 19:00 for an hour and a half. Next week we are playing hosts to local side Dexter Sports So why not come along to one or both of our sessions and become part of the growing walking football squad (see picture) - just turn up or if you'd like to speak to somebody first, call Nick Surman on 07742 508215.

We are currently recruiting members to the Football Club. Everyone associated with the Club joins for £10 and this entitles them to hire and use our facilities for free. You will also benefit from discounted drinks in the bar. To enquire or obtain a membership please contact our membership secretary Malcolm on 07703 403908 or malcolmsmith@swanagefc.com

The 1st team are 5th in the Dorset Premier League looking for promotion this season. This was greatly helped last week when we travelled to table topping Holt Utd. The hosts, having only lost the one game out

of 9 were favourites on paper, and we certainly upset the apple cart by winning the game 2:1. To progress up to the higher end of the league table we really need to work on our consistency.

As the next week we played Gillingham Reserves who sit 10th in the league and we only drew the game although saying that we did have about seventy percent possession and just couldn't score until really late on.

Our minibus has been kindly sign written by local company The Sign & Print Co. Owner Jason O'Connell has been really generous in doing this for us, also printing on our 1st team kit and track suits. **THANK YOU JASON!**

Remember to come and watch the Swans. The 1st team and Reserves alternate on a Saturday kicking off at 2pm.

For more information as to who we are playing and all other goings on at Day's Park [www.swanagefc.com](http://www.swanagefc.com) and @swanagefc on Twitter. We are also on Facebook

**COME ON YOU SWANS!**

*John Peacock.*



**The Purbeck Gazette - Proudly Supporting The Swans**

## Swanage Bowls Club



**O**ne of the highlights of the Swanage Bowls Club season was the club competition finals weekend held in beautiful warm sunny weather in mid-September. In front of a large and noisy crowd of spectators the finalists strutted their stuff in perfect conditions with some highly entertaining and top-class bowling of the highest order.

Finals do not come better or more exciting than the fascinating battle between two of the club's top bowlers in the Men's Singles Final contested by

Mark Sheppard and Gordon Wallis which had the onlookers on the edge of their seats throughout the game. This was bowling at its very best with the game neck and neck right from the start. After twenty one ends and three hours of suspense the scores were level and so an extra end had to be played. And what an end it was! Mark Sheppard was in a winning position with two of his woods very close to the jack, but Gordon Wallis pulled one out of the bag in the dying moments with a running wood which sent the jack back to his waiting back woods for a memorable victory. So Gordon won the singles title for the second year running.

Not to be outdone by her husband's success, Linda Wallis came up trumps with a splendid victory in the Ladies Singles final against favourite Uta Keats. It is many years, if ever, since a husband and wife have won their respective singles finals at Swanage, so there was much jubilation and celebration in the Wallis household that night and it is rumoured that neighbours heard clinking glasses and bottles popping well into the night.

In the other finals the winners were:- Men's Handicap -Barrie Tatman, Men's Pairs -David Hogsflesh and Graham Smooker, Men's 2-Wood -John Brudenell, Veterans Trophy -David Hogsflesh, Levi Cup (1st time singles) - John Brudenell, Ladies Handicap - Uta Keats, Ladies Pairs - Linda Wallis and Birgitta Dickie, Ladies 2 - Wood - Judy Smooker, Chosen Mixed Pairs - Uta and Mike Keats, Australian Pairs - Mark Sheppard and Graham Smooker.

Swanage bowlers who play through the winter months at the Indoor Bowls Club at the Bay View Holiday complex have now started their indoor season and the outdoor green has been 'put to bed'.

*The picture shows Swanage Bowls Club President Barrie Tatman presenting the Ladies Singles cup to winner Linda Wallis.*

## Dorset Golf & Country Club Support Alzheimer's



**T**he Dorset Golf and Country Club members turned out in force to welcome their new captains to the first tee for the traditional drive-in ceremony recently.

Following a bucks fizz breakfast and 9-hole competition, the husband-and-wife team of Rob and Lesley Brown, who are the new Club Captain and Lady Captain, stood alongside Senior Captain, Tony James and Junior Captain, Joe Taylor to tee up their golf balls to raise money for their chosen charity - the Alzheimer's Society.

Captain Rob impressed the crowd with a solid strike followed by Lesley who stylishly dispatched her first shot as Lady Captain down the fairway. A good drive by the in-form Tony James was however surpassed by Joe Taylor, who has played for Dorset County under 14s and under 16s, who hit a stunning drive of 278 yards.

The new captains will lead the golfing and charity fund-raising activities at the club throughout their year of office. Speaking about their chosen charity Rob and Lesley said: "This charity is very close to our hearts. Alzheimer's is one of the most devastating and cruel illnesses - not only affecting and changing the person who has it, but also the families and friends who feel so helpless in dealing with it."

*Pictured left to right: Joe Taylor, Tony James, Lesley Brown, Rob Brown*



# Spotlight Event Diary

**Diary Entries are FREE if your event is FREE. If you charge, then it's £5 plus VAT per entry, per month. DEADLINE for DEC is noon, 8th Nov**

**KEY:** \* = Start time not known or n/a; Ffi = for further information; Sw = Swanage; Wm = Wareham; VH = Village Hall, Telephone code 01929 unless otherwise stated.

## NOVEMBER

- Tue 1st  
\* **'Speed to the West'** An Exhibition of 20th Century Railway Posters at The Dorset County Museum.  
19:30 Parish Council Meeting At Harman's Cross Village Hall.
- Wed 2nd  
\* **'Speed to the West'** An Exhibition of 20th Century Railway Posters at The Dorset County Museum.
- Thu 3rd  
\* **'Speed to the West'** An Exhibition of 20th Century Railway Posters at The Dorset County Museum.  
10:30 **Mobile Library** Visit At Harman's Cross Village Hall, with Coffee Junction.  
11:45 **Purbeck Good Neighbours** Fourth Birthday Celebrations at Furzebrook Village Hall  
19:15 **Swanage Trefoil Guild** Meet at the Guide HQ, Bell St for Handbells with Elizabeth Shore. Visitors Welcome. Ffi 01929 556374 or 01929 424321.
- Fri 4th  
\* **'Speed to the West'** An Exhibition of 20th Century Railway Posters at The Dorset County Museum.  
18:00 **Bonfire & Fireworks Night** At Swanage & Wareham Rugby Club, Bestwall rd.  
19:30 **Swanage Photographic Society** Meets in the Rectory Classroom, Church Hill for the : Pangborne Cup - 'Headgear' and Shore Trophy - 'open'. Judge : Penny Piddock. Visitors welcome, ffi: 01929 423841.  
20:00 **Radio Banska Live acts** at The Square & Compass, Worth Matravers.
- Sat 5th  
\* **'Speed to the West'** An Exhibition of 20th Century Railway Posters at The Dorset County Museum.  
\* **Cider Festival Live** acts at The Square & Compass, Worth Matravers.  
09:30 **FreeBay Tabletop Sale** At The URC, High St, Swanage. Free table, free entry. Refreshments. Ffi: Elizabeth on 01929 422406.  
11:00 **Litter Pick - Let's Make Corfe Castle Litter-free.** Meet at 11am, the Square, Corfe Castle, for a short litter pick of approx. 1hr. (Equipment provided but please bring gardening gloves.) litterfreepurbeck@gmail.com  
20:00 **Crooked Brothers Live acts** at The Square & Compass, Worth Matravers.
- Sun 6th  
\* **'Speed to the West'** An Exhibition of 20th Century Railway Posters at The Dorset County Museum.  
11:00 **Litter Pick Let's Make Corfe Castle Litter-free.** Meet at 11am, the Square, Corfe Castle, for a short litter pick of approx 1 hr. (Equipment provided but please bring gardening gloves.) litterfreepurbeck@gmail.com
- Mon 7th  
\* **'Speed to the West'** An Exhibition of 20th Century Railway Posters at The Dorset County Museum.
- Tue 8th  
\* **'Speed to the West'** An Exhibition of 20th Century Railway Posters at The Dorset County Museum.  
\* **Purbeck Parkinson's Group** At The All Saints Church Hall, Swanage  
14:00 **Purbeck Parkinson's Group** At the All Saints Church Hall, Swanage. Ffi: T. Lander 01929 425970 or D Peters 01929 551962
- Wed 9th  
\* **'Speed to the West'** An Exhibition of 20th Century Railway Posters at The Dorset County Museum.
- \* **Swanage Probus** - Note change of date - Wednesday 9 November. Held every month at the Purbeck House Hotel, our programme continues with a talk on Policing Today by Norman Robertson. Visitors welcome. Contact Andrew Yeandle 421945, Brian Darnton 424211 or Roger Livingstone 425002.  
19:30 **Studland WI** At Studland Village Hall. Open Meeting. Leanne Colverson. "Dorset and Somerset Air Ambulance". Competition: Old first aid remedy.
- Thu 10th  
\* **'Speed to the West'** An Exhibition of 20th Century Railway Posters at The Dorset County Museum.  
\* **Gardeners Question Time & Quiz** At Holme Nurseries. 3 12 with supper.
- Fri 11th  
\* **'Speed to the West'** An Exhibition of 20th Century Railway Posters at The Dorset County Museum.  
19:30 **Purbeck Railway Circle** Meets at Harman's Cross Village Hall for a presentation entitled "Military Railways - Planning for D-Day" plus "Rowland Emmet - his Cartoons, Machines and Railways". These two contrasting presentations, both with a railway theme, are presented by Mike Walshaw. Doors open 7pm. Ffi 554765. EVERYONE IS WELCOME  
20:00 **The 3 Pilgrims Live acts** at The Square & Compass, Worth Matravers.
- Sat 12th  
\* **'Speed to the West'** An Exhibition of 20th Century Railway Posters at The Dorset County Museum.  
10:00 **Arts, Crafts & Vintage Fair** At the Catholic Church Hall, Rempstone road, Swanage.  
10:00 **Autumn Fayre** At Swanage Hospital.  
20:00 **Sheesham Lotus & Son Live acts** at The Square & Compass, Worth Matravers.
- Sun 13th  
\* **'Speed to the West'** An Exhibition of 20th Century Railway Posters at The Dorset County Museum.
- Mon 14th  
\* **'Speed to the West'** An Exhibition of 20th Century Railway Posters at The Dorset County Museum.
- Tue 15th  
\* **'Speed to the West'** An Exhibition of 20th Century Railway Posters at The Dorset County Museum.
- Wed 16th  
\* **'Speed to the West'** An Exhibition of 20th Century Railway Posters at The Dorset County Museum.  
19:00 **Swanage Area Senior Forum** At The Emmanuel Church Centre, Swanage. Public meeting on: 'Purbeck: National Park Opportunity'  
19:30 **Swanage Garden Society** At Herston Hall, Swanage. AGM, followed by cheese and wine.
- Thu 17th  
\* **'Speed to the West'** An Exhibition of 20th Century Railway Posters at The Dorset County Museum.  
10:30 **Mobile Library Visit** At Harman's Cross Village Hall, with Coffee Junction.  
19:30 **'Kidnapped' The panto**, at Corfe Castle Village Hall. Adults £9, Children £6, OAP £7 (on 17th only). Matinee 2.30pm on Sat 19th.
- Fri 18th  
\* **'Speed to the West'** An Exhibition of 20th Century Railway Posters at The Dorset County Museum.  
\* **Liz Charity Quiz** At Holme Nurseries, £8.  
19:30 **'Kidnapped' The panto**, at Corfe Castle Village Hall. Adults £9, Children £6, OAP £7 (17th only). Matinee 2.30pm Sat 19th.



19:30 **Swanage Photographic Society** Meets in the Rectory Classroom, Church Hill For illustrated talk : 'Get creative with your compact camera and phone, above and underwater'. With Maria Munn. Visitors welcome, ffi: 01929 423841.

19:30 **A Concert For Children** in Need At The Mowlem Theatre, Swanage. Tickets £7 adults, £6 Cons, £5 Child.

Sat 19th

\* **'Speed to the West'** An Exhibition of 20th Century Railway Posters at The Dorset County Museum.

\* **'The Milking Parlour'** Exhibition by Nessie Reid, at the Fine Foundation Gallery, Durlston Castle.

\* **Rock 'n' Roll Dances** At Swanage Conservative Club.

10:00 **Craft Fair** At The Courtyard Craft Centre, Lychett Matravers. Free parking and free entry.

10:00 **Books, Coffee Cake and Home Made Produce** At Moreton Village Hall DT2 8RE. FREE Entry. All books 25p Maeve 01929 463221 www.moretonvillagehall.btck.co.uk

11:00 **Family History Day** At The Swanage Museum & Heritage Centre. Entrance FREE.

19:30 **'Kidnapped' The panto**, at Corfe Castle Village Hall. Adults £9, Children £6, OAP £7 (on 17th only). Matinee 2.30pm on Sat 19th.

20:00 **John Langan Band Live** acts at The Square & Compass, Worth Matravers.

20:00 **Rock 'n' Roll Dance** At The Legion, Swanage. Tickets £12.

Sun 20th

\* **'Speed to the West'** An Exhibition of 20th Century Railway Posters at The Dorset County Museum.

\* **'The Milking Parlour'** Exhibition by Nessie Reid, at the Fine Foundation Gallery, Durlston Castle.

11:00 **Swanage Beach Walkies** Meet on Sandpit Field. Ffi: dorsetdogs.org.uk

Mon 21st

\* **'Speed to the West'** An Exhibition of 20th Century Railway Posters at The Dorset County Museum.

\* **'The Milking Parlour'** Exhibition by Nessie Reid, at the Fine Foundation Gallery, Durlston Castle.

19:30 **Sandford Heritage Community Group AGM** At Sandford Community Hall, Keysworth Drive, Sandford BH20 7BD With talks on the cordite factory and on local wildlife. Entrance free.

Tue 22nd

\* **'Speed to the West'** An Exhibition of 20th Century Railway Posters at The Dorset County Museum.

\* **'The Milking Parlour'** Exhibition by Nessie Reid, at the Fine Foundation Gallery, Durlston Castle.

19:15 **Rotary Club of Wareham** We are looking for more members and are having a talk from a vet Martin Fielding, at Springfield Country Hotel at 7.15pm. For more information please contact Ann on 553727 or see our website www.warehamrotary.co.uk"

Wed 23rd

\* **'The Milking Parlour'** Exhibition by Nessie Reid, at the Fine Foundation Gallery, Durlston Castle.

Thu 24th

\* **'Speed to the West'** An Exhibition of 20th Century Railway Posters at The Dorset County Museum.

\* **'The Milking Parlour'** Exhibition by Nessie Reid, at the Fine Foundation Gallery, Durlston Castle.

Fri 25th

\* **'Speed to the West'** An Exhibition of 20th Century Railway Posters at The Dorset County Museum.

\* **'The Milking Parlour'** Exhibition by Nessie Reid, at the Fine Foundation Gallery, Durlston Castle.

20:00 **Buffalo Skinners Live acts** at The Square & Compass, Worth Matravers.

Sat 26th

\* **'Speed to the West'** An Exhibition of 20th Century Railway Posters at The Dorset County Museum.

\* **'The Milking Parlour'** Exhibition by Nessie Reid, at the Fine Foundation Gallery, Durlston Castle.

\* **Santa Special Train** At Swanage Railway.

\* **Christmas Luncheon** Train At Swanage Railway.

10:00 **Christmas Market** At Putlake Farm.

10:30 **A Star Bazaar** At The URC, High Street, Swanage. Father Christmas in his magical forest from 12 noon.

20:00 **Cam Teacher Live acts** at The Square & Compass, Worth Matravers.

Sun 27th

\* **'Speed to the West'** An Exhibition of 20th Century Railway Posters at The Dorset County Museum.

\* **'The Milking Parlour'** Exhibition by Nessie Reid, at the Fine Foundation Gallery, Durlston Castle.

\* **Santa Special Train** At Swanage Railway.

\* **Christmas Luncheon Train** At Swanage Railway.

\* **Rose Day** At Holme Nurseries.

10:00 **Purbeck Antiques & Collectors' Fairs** At Furzebrook Hall, Furzebrook, Wareham. £1 entry. www.purbeckantiquesfairs.co.uk

18:00 **Church Service** At Harman's Cross Village Hall.

Mon 28th

\* **'Speed to the West'** An Exhibition of 20th Century Railway Posters at The Dorset County Museum.

\* **'The Milking Parlour'** Exhibition by Nessie Reid, at the Fine Foundation Gallery, Durlston Castle.

Tue 29th

\* **'Speed to the West'** An Exhibition of 20th Century Railway Posters at The Dorset County Museum.

\* **'The Milking Parlour'** Exhibition by Nessie Reid, at the Fine Foundation Gallery, Durlston Castle.

19:15 **Rotary Club of Wareham** We are looking for more members and are holding a quiz night at Springfield Country Hotel at 7.15pm. For more information please contact Ann on 553727 or see our website www.warehamrotary.co.uk".

Wed 30th

18:00 **Public Meeting - Traffic Flow** DCC's proposals for Shore road and Institute road.

## WEEKLY EVENTS

### EVERY MONDAY

09.00 **U3A Table Tennis Group** meet at Harmans Cross VH.

09.30 **Under 2.5 years old group.** Till 11am. at Parish Hall, Wm.

09.45 **Toddler Club** URC, Sw. Till 11.15

10.00 **Table Tennis Club** Sw FC All ages/abilities £2.50 Till noon. 480093

10.30 **Flowers with Liz** at the Purbeck Workshop in Wool. The Workshop provides craft activities free of charge to those touched by cancer - friends and family are welcome too. Unit 6, Woolbridge Business Centre, East Burton Rd, Wool. BH20 6HG. www.purbeckworkshop.org 07757 776907. Email: richris95@gmail.com

13.00 **Play and Learn** at Wareham's Children's Centre, Streche Rd, Wm. Till 2.45pm

13.00 **Under 1s and Tums** at Chapel Lane, Swanage. Till 3pm

14.00 **Pins and Needles** at Harmans Cross VH.

14.00 **Swanage Disabled Club** meet until 4pm. Meeting place alternates between Catholic Hall & Queensmead Hall, Sw. Transport available. Call Mrs Daphne Saville on 01929 425241 ffi.

16.45 **Soccer Skills** Sw FC First Sch chldn £1 Till 5.45. 425175

18.00 **Sw Tennis Club** Snr Club Session. 426312

19.00 **Wareham Choral Society** meet URC Meeting House, Chch St, Wm. Till 9. New singers always welcome. 554229/553460

19.00 **Swanage Youth Club.** School year 10 and upwards. Till 9.30pm

19.00 **Whist.** Come & join us at the Reading Room, Church Hill, Swanage. Ffi, call 07984 968733

19.00 **Purbeck Chess Club.** Mortons House Hotel, Corfe Castle. Ffi, call Brian Beard 425988

19.30 **Purbeck Quire** rehearse at Wm Methodist Church. New/visiting singers (no audition necessary). String & wind players also welcome. Ffi: 423505 or 480737.

19.30 **Wareham Art Club Workshop** at Wareham Parish Hall. Ffi: 553718.

19.30 **Wm Folk Dance Club** Stoboro' VH. All welcome. 552763/551029

19.30 **Swanage Badminton Club** at the Swanage School, till 9.30pm. Ffi: 07966 136641.

19.30 **Swanage Air Cadets** meet at Air Training Corps HQ, Court Road, Sw. Cadets age 12+. Ffi: email: oc.2185@aircadets.mod.

20.00 **DARTS** at the RBL Club, Sw.

20.00 **Herston Hall Management C'ttee Bingo**

### EVERY TUESDAY

09.00 **First Steps Toddler's Group.** Swanage Methodist Church till 10.15am. Ffi: Sylvia Garrett 425420, office hours, or sylvia@swanagemethodist.org.uk



- 09.30 **Isle of Purbeck Arts Club.** Painting and sketching. At the Catholic Church Hall, Rempstone Rd, Sw. Till 1pm. Outdoors in summer. Ffi: Gina on 421689.
- 09.30 **Well Baby Clinic** at Chapel Lane, Swanage. Till 11.30am.
- 09.30 **Kiddies Corner Mother & Toddler Group** (term time only) No fee - donations welcome. Purbeck Gateway Church. 551415
- 09.30 **Wareham Art Club Workshop** at Wareham Parish Hall. Ffi: 553718.
- 10.00 **Wareham Croquet Club** meet at the Recreation Ground until 5pm. New members and visitors welcome. Call Bridget on 01929 552816 or Lesley on 01929 553927 or email [warehamgolfcroquetclub@hotmail.com](mailto:warehamgolfcroquetclub@hotmail.com)
- 10.00 **Sw Tennis Club Club Session.** Till 11. 426312
- 10.00 **Sandford Toddlers** at Sandford Community Hall, till 11.30am.
- 10.00 **Short Tennis** at Sw FC All ages & abilities £1.50 Till noon. 425175
- 10.30 **Swanage Walking for Health Group** starter walks (15-30mins). Start from the Mowlem Shelter on Swanage Seafrost. Get back into the swing of things gently! Ffi: 481000
- 10.30 **First Steps Toddler's Group.** Swanage Methodist Church till 11.45am. Ffi: Sylvia Garrett 425420, office hours, or [sylviag@swanagemethodist.org.uk](mailto:sylviag@swanagemethodist.org.uk)
- 11.00 **Guided Tour of Bere Regis** famous Mediaeval Church. Tour lasts around 3/4 hour, no fixed charge, donations very welcome towards vital work on the Church's fabric. Families and larger groups welcome at other times, by arrangement. Contact Richard on 01929 471889 or email [bereheath@btinternet.com](mailto:bereheath@btinternet.com) or John England on 01929 471469 or email [st\\_george@stanbarrow.f9.co.uk](mailto:st_george@stanbarrow.f9.co.uk). Light refreshments can be made available for booked tours.
- 12.00 **Nature Tots** (0-4yrs) at Bovington Memorial Hall Garden. Until 2pm
- 14.00 **Swanage Walking for Health Group.** Walks of 60-90mins, various locations. Walks are very social, for a range of abilities. Walks start from car parks at Studland, Corfe, Arne, Durlston, Langton, Acton, Worth and Kingston. Ffi: 481000.
- 14.00 **Harman's Cross Village Hall Art Group** Till 5
- 14.00 **Wareham Short Mat Bowls.** Furzebrook VH. Roll-up session, all standards welcome. Ffi 401799
- 17.00 **Sw Tennis Club Junior Session** till 6pm. 426312
- 18.00 **Sw Youth Centre Girls' Night** (Yr 8+) Till 10
- 18.15 **Sw Cricket Club Practice** till 8.30pm
- 18.30 **Sw Bridge Club** Mowlem Community Room. 421840
- 19.00 **Wareham Air Cadets** meet at Air Training Corps HQ, St Martin's Lane, Wm. Cadets age 12+. Ffi: email: [oc.2185@aircadets.mod](mailto:oc.2185@aircadets.mod).
- 19.30 **Swanage Group of Alcoholics Anonymous** meets at Swanage Day Centre, High Street, Swanage. If you want help to stop drinking, you are welcome. Or call 01202 296000 for more details.
- 19.30 **Sw & Langton Folk Dance Club** Langton VH. Ffi: 421913
- 19.30 **Belvedere Singers** rehearsal at their NEW venue, St Mark's CE VA Primary School, High St, Sw. Parking on-site. All singers welcome! 423729
- 20.00 **Sw Regatta & Carnival Assoc Bingo** Herston Leisure, Herston Yards Farm, Sw.
- 20.00 **Carey Hall, Wm Bingo**  
**EVERY WEDNESDAY**
- 09.00 **St Mark's Toddlers Group,** St Mark's Church, Swanage. Herston, Sw Till 11am
- 09.45 **Corfe Wool Workshop** Corfe VH, East St. Members £1.50; non-members £2.50. Till 12.00. 427067
- 10.00 **Short tennis for adults** at Swanage Football Club. All welcome. Equipment supplied. Till noon.
- 10.00 **Breast Feeding Group** at Wareham's Children Centre, Streche Rd, Wm. Offering peer support and breastfeeding counsellor advice. Till 12 noon. Ffi: 552864
- 10.30 **Play and Learn at Kids of Wool** (BH20 6DY) until 12 noon.
- 11.00 **Volunteer Centre Drop-In** at Swanage Library till 1pm. Find out about volunteering to support community groups & charities
- 14.00 **Herston Senior Citizens** meet Herston Hall, Jubilee Rd, Sw. All welcome
- 14.00 **Health Qigong: Fitness and relaxation.** Till 3pm. With Penny at the Mowlem Community Room, Sw. Ffi 07969925502
- 15.00 **Extend Exercise Class,** now at Morton Village Hall. To improve strength, balance and flexibility. All welcome. Donations welcome. Ffi: 471490.
- 16.15 **Swanage Football Club U-7s Training** til 5.15pm. £1. Ffi: 426346
- 17.15 **Swanage Football Club U-9s Training** til 6.15pm. £1. Ffi: 426346
- 18.00 **Swanage Youth Club.** School years 7&8. Till 8.30pm
- 18.45 **Sw Hockey Club Training** Wm Sports Centre. Till 8. 424442
- 19.00 **Wm Bridge Club** at the Library, South St. 552257
- 19.00 **Wareham Short Mat Bowls Club** Roll-up evening Furzebrook VH. 401799
- 19.15 **Purbeck Runners** meet at the Crows Nest, Sw. 4/5 mile run.
- 19.30 **Swanage Musical Theatre** meet Swanage Bay View Complex Rehearsal Room. All welcome. Ffi: 426161
- 20.00 **Sw Youth Centre Club Night** (Yr 9+) Till 10
- 20.15 **Dorset Buttons Morris Practice.** URC Hall, Wm. 423234/421130
- 20.30 **Wm Swimming Club Adults.** All standards + stroke improvement. Till 10
- 22.00 **Sw Youth Centre Club Night** (16+) Till 11.59  
**EVERY THURSDAY**
- 08.30 **Wm Home Producers Veg,** cakes, plants, flowers, handicrafts. URC. New producers/helpers welcome. Till 11. 553798
- 09.00 **Swanage Painting Club.** Catholic Church Hall, Rempstone Rd, Sw. Friendly group. New members including beginners welcome. Till 1pm. Ffi: Jane on 01929 427078
- 09.30 **Play and Learn** at Chapel Lane, Swanage, till 11am.
- 09.30 **Well Baby Clinic** at Streche Road, Wareham, until 12 noon.
- 09.30 **Sensory Play** for under ones, at Bovington Centre until 10.30am
- 10.00 **Wm Parent & Toddler Group** During term Parish Hall, Quay Till 11.45. 556806
- 10.00 **Wool Country Market** D'Urbeville Hall. Cakes, preserves, plants, crafts, vegetables. Coffee & biscuits available.
- 10.00 **Sw Tennis Club Session.** Till 11am. 426312
- 10.00 **Tea, Coffee, Biscuits** at Queensmead Hall, Sw. Till 11am. Adm 50p
- 10.00 **Volunteer Centre Drop-In** at Wareham Library till 12pm. Find out about volunteering to support community groups & charities.
- 10.00 **Wareham Croquet Club** meet at the Recreation Ground until 5pm. New members and visitors welcome. Call Bridgit on 01929 552816 or Lesley on 01929 553927 or email [warehamgolfcroquetclub@hotmail.com](mailto:warehamgolfcroquetclub@hotmail.com)
- 10.30 **Mid-Week Market Morning Service** URC, Church St, Wm. Prayer requests to Revd. Simon Franklin 556976
- 10.30 **Woodworking** with Bernard and Terry at the Purbeck Workshop in Wool. The Workshop provides craft activities free of charge to those touched by cancer - friends and family are welcome too. Unit 6, Woolbridge Business Centre, East Burton Rd, Wool. BH20 6HG. [www.purbeckworkshop.org](http://www.purbeckworkshop.org) 07757 776907. Email: [richris95@gmail.com](mailto:richris95@gmail.com)
- 11.00 **Sensory Play** for 1-4yrs old at Bovington Centre, until 12 noon.
- 13.00 **Studland Toddler Group** at Studland Village Hall until 2.30pm.
- 13.30 **Under 1 year olds** at Wareham's Children's Centre, Streche Rd, Wm. Anti-natal mums welcome. Till 3pm. Ffi: 552864.
- 13.30 **Toddler Group.** All Saints' Church, Sw. 423937. Till 3pm (Term times)
- 14.00 **Life drawing classes** at Harman's Cross Village Hall from 2pm till 4pm. For further information, ring 427621.
- 14.15 **Sw Over-60s Meet** in the Rectory Classroom, Swanage, Sw. All Welcome.
- 17.45 **Swanage Youth Club.** Learning Difficulties and disability (age 11-25) night. Till 7.30pm
- 18.00 **Five High Singers,** United Reformed Church Hall, Swanage. 11 - 18 years. Till 7pm
- 18.15 **Sw Cricket Club Practice** till 9pm
- 18.30 **Swanage Sea Rowing Club Circuit Training** at Swanage Middle School. Ffi: 07776 201455
- 19.00 **Health Qigong: Fitness and relaxation.** Till 8pm. With Penny at Furzebrook VH, Wm. Ffi 07969925502
- 19.00 **Purbeck Gateway Club** meets at Wareham Youth Centre until 9pm. Purbeck Gateway is a club for adults with learning difficulties. We meet during term time and have fun! All welcome. Ffi: Lew on 552173. Email: [Lewisbell1@aol.com](mailto:Lewisbell1@aol.com)
- 19.15 **Wm Town Band Brass & Woodwind** players welcome. 551478/01202 242147
- 19.30 **Short Mat Bowls** in the Durbeville Hall, Wool. All standards welcome, till 9.30pm. Ffi: 552682
- 19.30 **Purbeck Arts Choir** meet for rehearsals, with conductor Jay Buckle, at Swanage First School from September - May. All welcome. For more information please phone Liz Roberts 01929 481419
- 19.30 **Swanage Youth Club Youth Action** (year 7 - sixth form). Till 9.30pm
- 20.00 **Herston Hall OAP Committee Bingo** Sw  
**EVERY FRIDAY**
- 09.30 **Health Qigong: Fitness and relaxation.** Till 10.30am. With Penny at Furzebrook VH, Wm. Ffi 07969925502
- 09.30 **Little Fishes Baby and Toddler Group.** Catholic Church Hall, Rempstone Road, Swanage. Term time only. Until 11.30am. Ffi: Alex on 07904 412067.
- 10.00 **Swanage Library Rhyme Time,** until 11.30am.
- 10.00 **Table Tennis Club** Sw FC All ages/abilities £2.50 Till noon. 480093
- 11.00 **Toddler Time** For Under 5s And Carers. Wareham Library. Stories, songs and crafts. Every Friday, including school holidays. Ffi: 01929 556146
- 14.00 **Pottery Classes** held in Corfe Castle. 2 - 5pm. Call Rachel 01929 480455 to book. £10pw
- 14.30 **Short Mat Bowls** at Durbeville Hall, Wool. Till 4.30pm. All standards welcome. Ffi: 552682.
- 18.00 **Purbeck War-Game & Model Club.** Royal British Legion, Sw. 426096.
- 18.00 **Sw Youth Centre Club** 12-13 (Yr 7-9) Till 8
- 18.00 **Sw Tennis Club Senior Club Session.** 426312
- 18.30 **Sw Bridge Club** Mowlem Community Room. 421840
- 19.00 **Sw Youth Centre Seniors Club Night** (Yr 9+) Till 9.30pm.
- 19.30 **Short tennis** for adults at Swanage Football Club. All welcome. Equipment supplied. Till 9.30pm. £3.
- 20.00 **Sw Youth Centre Live Bands** (as advertised) Till 10pm.
- 22.00 **Sw Youth Centre Late Session** (Yr 9+) till 11.59pm (members free)  
**EVERY SATURDAY**
- 08.00 **Purbeck Runners** meet at the Mowlem, Sw. 4/5 mile run.
- 09.00 **Sw CC U11 - U15 Practice** till 10.30
- 09.30 **Sw CC U9 & U10 Practice & Kwik Cricket** till 10.30
- 10.00 **Tea, coffee and home-made cakes** in the Parish Hall on Wareham Quay during the Community Market. Till 2pm. Bric-a-Brac stall weekly. Christian bookstall most weeks. All welcome for a warm-up and a friendly chat.
- 20.00 **Herston OAP Committee Bingo** at Herston Hall, Sw  
**EVERY SUNDAY**
- 09.00 **Purbeck Runners** meet at the Mowlem, Sw. 8+ mile run.
- 10.00 **Arts and Crafts Market** at the Mowlem in Swanage. A wide range of local art for sale, including pottery, glass, cards, fabric and much more! To book your table, or for more information, call Tony on 01929 421321.
- 10.30 **Stoborough Emmanuel Baptist Church** meet at Stoborough First School, Stoborough. All very welcome.





Trade Adverts Sponsored by

# SYDENHAMS HIRE CENTRES

YOUR LOCAL INDEPENDENT TOOL & PLANT HIRE SPECIALIST

DORSET - SOMERSET - WILTSHIRE - ISLE OF WIGHT - 0845 2600515

## SYDENHAMS TOOL SHOP & HIRE CENTRE

Great Range of Tools  
and Accessories For Sale  
Right Here in Swanage  
**Not just a Hire Centre...**



SWANAGE 01929 426 677  
Victoria Avenue Ind Est  
[www.sydenhams.co.uk](http://www.sydenhams.co.uk)  
**NEW HIRE CATALOGUE OUT NOW!**

## M J PLASTERING & PROPERTY MAINTENANCE

SWANAGE BASED - LOCAL, PROFESSIONAL SERVICE

TEL: 01929 781212. MOB: 07914 946106

## Domestic Appliance Repairs

### CMS Electrical Repairs

Washing Machines, Dishwashers,  
Tumble Dryers,  
Electric Cookers,  
Fridges, Freezers

Colin Shailer  
01929 554809 07711 165062  
[c.shailer@sky.com](mailto:c.shailer@sky.com)



## DIGITAL AERIAL UPGRADES

\*SKY & FREESAT INSTALLATIONS  
\*LCD/PLASMA SALES & REPAIRS  
\*WALL MOUNTING & INSTALLATION SERVICE  
For simply a better service contact

**REPAIRLINE**  
7 WEST STREET WAREHAM

Members of [Checkatrade.com](http://Checkatrade.com) 01929 554692  
Where reputation matters

## PROPOINT

Call for a realistic quote 01929 421663  
07768 660833

Re-pointing roofing  
Wall tie replacement  
Cavity cleaning  
Tray & lintel replacements  
facias & Guttering

## DIRTY OVEN!

Clean Ovens Domestic Ltd  
DOMESTIC OVEN CLEANING

NON caustic, fresh solution every time.  
Hobs, Extractors and Microwaves  
Covering the Whole of Dorset  
**PHONE 0800 707 6629**

## Whizzbits

Computer Sales & Support

Virus/Spyware removal • Upgrades & repair  
Networking • Windows problems fixed  
Wireless set-up • Internet & e-mail

Tel: 01929 421989 or 07900 992110

Call Pete for a prompt & reliable service

## Clark's Garden Care

Regular maintenance,  
turfing, clearance

Contact Tim Clark  
**07525 497872**

## SOOTY THE SWEEP

Local Full Time Chimney Sweep for 30 years

Nacs, Hetas, City & Guilds Qualified

Be safe! Reliable Advice Given

Covering All of Dorset

All chimneys and flues swept  
Woodburner Servicing  
Cows, bird nets, pots, etc.  
Stoves, liners, grates, fire tools  
Kiln dried LOGS, CCTV Surveys  
Insured and certificates given.



**01929 554700/427427**

[www.sootythesweep.com](http://www.sootythesweep.com)

## WAREHAM GAS SERVICES

For all your plumbing & heating  
requirements

Servicing of appliances available

Contact Steve:  
07714 386457 or 01929 288521



from 'Repair to Replacement'

**Purbeck  
Conservatories &  
Windows Ltd** 24HR EMERGENCY REPAIR  
**FENSA** Registered Company

Windows, doors, conservatories, fascias, glazing  
and repairs at 'UNBEATABLE prices'  
Free quotation & prompt service **01929 554321**

## PLASTERER

CEILINGS, WALLS, RENOVATIONS, REPAIRS

FREE quotes & advice

Reasonable prices - Reliable service

Tel: Rob on 01202 889811 evenings

07970 174285 daytimes

[www.robtheplasterer.com](http://www.robtheplasterer.com)

**J.A.  
CONSTRUCTION**  
(DORSET) LTD.

Specialist in Purbeck Stone Walling  
General Building, Extensions,  
Renovations, Roofing, New Builds  
and all types of Ground Work.

Also available for Plumbing,  
Electrics & Carpentry.



Tel: 01929 554249

Fax: 01929 552294

Mobile: 07973 388190

[www.jaconstructiondorset.co.uk](http://www.jaconstructiondorset.co.uk)

Email: [sales@jaconstruction.co.uk](mailto:sales@jaconstruction.co.uk)

**Support our local Tradespeople!  
USE THEM OR LOSE THEM FOLKS!**



# LOCAL TRADE ADVERTISING

## SANDIE'S BARBERSHOP

191 HIGH STREET,  
SWANAGE

OPEN 7 DAYS A WEEK - 01929 426364

## Brickcraft

Checkatrade.com  
Where reputation matters

### Construction

Building Contractors  
• Extensions • Patio/Paving  
• Artificial Lawns • Garden Walls  
Insurance & General Building Work Undertaken  
Call Charlie on 07973 834175 or 01929 405075  
www.brickcraftconstruction.com

## LYTCHETT MINSTER JOINERY LTD

Specialising in purpose-made  
hard & soft wood joinery  
Staircases, Windows, Doors, Conservatories,  
Gates, Traditional Skirtings & Mouldings  
Over 25 years experience  
Call Steve Rawlings: 01202 622441  
or email: steve.1226@live.co.uk

## HOWARDS

DECORATING AND RESTORATION CO

*Finest Quality Decorating Co*

Interior and Exterior

RESTORATION AND REPAIR SPECIALISTS



01929 480028

howardsbrc@aol.co.uk



## Lime Frog

Bathroom and Kitchen  
supplier

Bathroom showroom,  
variety of products on display  
Free estimates and CAD drawings  
Local business with over 10 years of  
local and nationwide trade

01929 424004

Unit 4, Kings Court Business Centre,  
Kings Road West, Swanage.



## BINDON ABBEY SCAFFOLDING

WOOL - WAREHAM

Reliable service and competitive pricing

T: 07501 465192

Email: bindonabbeysc scaffolding@outlook.com

## NJA Specialist Tree Care

All aspects of Tree Surgery  
& Hedgework undertaken

Fully insured and NPTC Qualified  
Free Quotations and advice

07703 210647 or 01929 481600



Covering the  
directory area

Ian Michie  
TREE CARE

Professional & skilled arborists

Tel: 01929 554281

Mobile : 07837024558

www.ianmichietreecare.com

## MADE TO ORDER

KITCHENS - BATHROOMS - BEDROOMS

DESIGN - SUPPLY - INSTALL

01202 388 349

## Nick Honess Plumbing & Heating

Boiler Installation,  
Servicing and repairs  
• Gas Certificates • LPG  
• Full range of traditional  
plumbing services.

01929 423379/07702 474 667



## Purbeck Chimney Sweep

TEL: 01929 423244  
MOB: 07974 809779

ICS Always happy to help and advise

## TERMINATOR PEST CONTROL

WASPS • BEES • FLEAS • RATS • MICE • ANTS • SQUIRRELS • BIRDS

All Purbeck areas covered

01929 554898

MOBILE: 07831 351877



## Carpet & Upholstery Cleaning

Highest standards guaranteed  
Fully certified & insured  
No hidden charges & no VAT

Call Steve at Pile-Up on

01929 553861 or 07974 529017

## Doors-Windows-Locks

Glass repairs & Sealed units replaced  
uPVC & Timber Windows & Doors  
supplied & fitted

uPVC Fascia - Soffits - Gutters installed

Locks Opened - Replaced - Upgraded

Window restrictors & Child locks fitted

Handles - Hinges - Letter Boxes

Seals & Gaskets Replaced

Snapped keys extracted

Tel: 01929 481496

Moblie: 0748 418 6617

Email: dwlocks@outlook.com

FENSA - MTC - CRB checked

## SCR DRAINAGE PEST CONTROL

All aspects of drainage

Shaun Riley  
07741 26 94 58

Fully Qualified & Insured

www.scrdrainage.com  
scrdrainage@gmail.com



Tree & Hedge Services

For a Free No Obligation Quote Call Us on  
01305 542033 or 07760 157087

www.NRPTreeandHedgeServices.co.uk

Hedge cutting and all  
aspects of tree work  
undertaken.

Stump grinding & fencing

Fully qualified & insured.

Michael Saunders M.P.T.A.

Piano tuner and technician

www.purbeckpianotuning.co.uk

Wareham, Dorset

Mob: 07789 382057

Tel: 01929 761188

Email: pianotuner@live.co.uk



**Support our local Tradespeople!**  
**USE THEM OR LOSE THEM FOLKS!**



# LOCAL TRADE ADVERTISING

**DRAINABILITY**



- drain clearance
- high pressure jetting
- camera surveys
- gutter clearance
- storm water soakaways

**no call out fee** Tel: 01929 288013  
Mob: 07891 587151  
[www.drainability.com](http://www.drainability.com)

As part of Checkatrade.com Before you use them

**Countryside Tree Surgeons**

Professional specialists - NPTC certified tree surgeons  
All aspects of Tree Surgery, Hedge Trimming & Fencing  
**FREE QUOTATION**  
Established 18 years. Fully Insured. Family-run business  
Please call Wayne Pitman

0800 389 3992 (office)  
01929 551816 (home)  
07979 447777 (mobile)

**ROOFING SPECIALIST SPARROW'S**

**Over 30 years**

Membership Federation of Master Builders

**NO JOB TOO SMALL**  
**01929 421 156**  
**07974 077885**

The Premier Trade Organisation  
High Performance Flat Roofing Specialists  
Re-Roofing - Slating & Tiling  
Roof Repairs - UPVC Facias & Gutters  
Chimneys Removed or Repointed  
[sparrowroof@gmail.com](mailto:sparrowroof@gmail.com)

**PURBECKTV.CO.UK**

30 YEARS GUARANTEED SERVICE

**TV AERIALS - SKY - SMART**  
**WAREHAM 01929 553705**  
**07976 222887**

FREE SAT - TV AERIALS - SAME DAY SERVICE

**LIGHTING**  
**POWER - HEATING**  
**TV PARTS**

ALL DELIVERED - CALL US!

**Roy Osmond Ltd**  
**Traditional Forge Works**

Light Fabrication, Security Grills, Hand & Balcony  
Rails, Fire Escapes & Bespoke Work  
Stainless Steel and Glass Balconys

Telephone on: 01929 400520  
or mobile: 0779 6044859

**Isles Building Services**

Extensions, Loft Conversions, Plumbing,  
Decorating, Refurbishments, Carpentry,  
Design & Build Services

07931 764799 07932 372235 01929 553919  
[info@islesbuildingservices.co.uk](mailto:info@islesbuildingservices.co.uk)  
[www.islesbuildingservices.co.uk](http://www.islesbuildingservices.co.uk)

**SWANAGE & DORSET SCAFFOLDING**

All aspects of Residential & Commercial Scaffolding  
Emergency Call Outs - Free Quotations & Estimates  
Temporary Roof Coverings - Fully Insured

**OUR PRICE WON'T BE BEATEN**

**01929 424553 01258 858214**  
**07813 346993**

**USE OUR LOCAL TRADES PEOPLE OR LOSE THEM!**

**SWANAGE & DORSET ROOFING**

ALL ASPECTS OF ROOFING WORK

Flat roofing  
Re-roofs, Slate or Tile  
All repair works  
Free Quotations

**01929 424553**  
**07813 346993**

**R&R REMOVALS**

**FULL / PART LOADS STORAGE**

Warehouse Storage from £5 per week

Tel: 01258 858483 Mob: 07895 191446

[www.randrremovals.co.uk](http://www.randrremovals.co.uk)  
[randrremovals@mail.com](mailto:randrremovals@mail.com)

**Checkatrade.com**  
Where reputation matters

**Michael B. Alberry**

**DECORATOR**

Property Decoration & Renovation

**07796 640538**  
**01929 424882**

**SWANAGE PROPERTY MAINTENANCE**

GENERAL BUILDING REPAIRS  
PLASTERING: RENDERING: RE-POINTING  
KITCHENS: BATHROOMS: ALTERATIONS  
TILING: DECORATING

**DAVID HARRIS**  
**07803 728371 - 01929 289133**

**IDEAL SKIP HIRE**

Skips from 2 - 40yds

**SAND GRAVEL HARDCORE SHINGLE & TOP SOIL**

Available loose or in 25kg & 1 ton bags  
Delivery or Collection

Trade & DIY customers welcome  
A Fast, Friendly & Efficient Service  
**TEL: 01929 422980**

**JIM BAGGLEY BUILDING SERVICES Ltd**

Renovations, Alterations, Extensions, New Cut Roofs, Loft Conversions, Upvc Windows & Doors, Carpentry & Joinery

**Tel: 01305 852311 or 07469 793452**  
Email: [jessjim@baggleyltd.wanadoo.co.uk](mailto:jessjim@baggleyltd.wanadoo.co.uk)

**REDHILL Windows**

Swanage based Window & Door Company  
**FENSA**

**Installers of**

Windows - Doors - Bi-fold Doors - Conservatories  
Fascias - Soffits - Guttering - Cladding  
Garage Doors - Window & Door Repairs  
Misted Sealed Units replaced  
UPVC - Aluminium - Timber

Ggfi Insurance back guarantee • 10 years guarantee

For a free, no obligation quote contact us on:  
Office 01929 424199 Mobile 07538 950 230  
Email - [redhillwindowsltd@hotmail.co.uk](mailto:redhillwindowsltd@hotmail.co.uk)  
Web - [www.redhillwindowsltd.co.uk](http://www.redhillwindowsltd.co.uk)  
20 years experience working in Purbeck



# LOCAL TRADE ADVERTISING

## FENCING

All Types Supplied & Erected

**FREE ESTIMATES**

JL Corbin Fencing Contractors

**01929 552 061 07774 207 924**

Brian & Penny Armstrong

## Decorators

*Insured & guaranteed*

01929 552483 / 07743019590

## WANTED

All books, china, collectables  
& household items  
Will also clear houses, garages,  
sheds & surplus items.

**Cash paid. Friendly & prompt.  
Call Jack: 07542 389447**

## TELEPHONE ENGINEER MIKE HARDY TELECOM

(Ex-BT)

Installation & Repair of phone  
& computer sockets & wiring

**HALF BT PRICES!!  
01929 425252**

## PLUMBING & HEATING BLUEFISH



- Complete bathroom design and installation service
- Wetrooms
- Boiler repairs and installation

## 24 HR CALL OUT



J W Matthews

Tel: 01929 401799 Mob: 07974 689009

Fax: 01929 401799

email: justinmatthews1@hotmail.co.uk

519426 website: bluefishplumbing.co.uk

## Johnson Plastering

Commercial & Domestic  
27 years experience locally  
Fully qualified

**Call Tyke on 07814 959940**



It's really rather simple you know.

If you are looking at this space,  
then so are your potential customers.

Book your trade ad now, there's a  
good chap.

Please call 01929 424239. Quite.



MUSIC FOR  
ALL OCCASIONS

VOCALS / PIANO

**ANDREW  
CANNON**

01929 421401



SWANAGE  
**JAZZ  
MACHINE**

**From only £126**  
plus VAT for SIX MONTHS,  
*you'll struggle to find*  
*a better deal on Trade advertising*

**Call Joy on 01929 424293**  
**to book your trade advert!**

Advertising can also be booked online, from the comfort of your armchair.  
Simply go to: [www.purbeckgazette.com](http://www.purbeckgazette.com) and click on 'shop'.

Then select either 'Magazine Advertising' or 'Trade Advertising', select your  
advert size and click to buy.

Then send your advert in to us and bingo!  
More customers (and therefore money) coming your way.....



# Purbeck Domestic & Trade Waste



Fully Insured - Registered Waste Carrier

Domestic Clearances - Commercial Clearances

Garden Clearance

Waste Electrical & Electronic Disposal

White Goods - Old Furniture & beds - Light Demolition

Evening & weekend collections available by appointment

**Telephone: 01929 550 615**

**Mobile: 07816 456 814**

www.purbeckdomestictradewaste.co.uk



# Man & Van

available to hire

## Rubbish Clearance House Clearance

Half the price of a skip -  
and we do all the work!

**07767 479438**

Fully licensed & insured

# AMAZING PRINT

AT MINIMAL ENVIRONMENTAL COST

GIVE YOUR BUSINESS THE BOOST IT DESERVES

Superb quality, cost effective  
eye-catching design and print

Get the word out and watch  
your sales *soar!*

- Leaflets • Company brochures
- Publicity material
- Full design service

**blackmore**

superb print - naturally

**01747 853034**

sales@blackmore.co.uk

Longmead, Shaftesbury, Dorset, SP7 8PX

www.blackmore.co.uk

# We Won't be Beaten on Price

**SOLID OAK, PINE, PAINTED FURNITURE  
& SOFT FURNISHINGS**

MORE SOFAS DUE SOON...



**ASK FOR  
IN-STORE  
DISCOUNTS**

UP TO 40% OFF CLEARANCE & END OF LINE STOCK



Somerton Oak  
Bedside

rrp £27

Now £59!



Somerton Oak  
3+2 Chest

rrp £250

Now £269!

SOLID OAK, PINE, PAINTED FURNITURE  
& SOFT FURNISHINGS

HUGE STOCKS

COMPREHENSIVE DELIVERY SERVICE

BEDS, MATTRESSES, SOFAS, MIRRORS,  
PRINTS, LAMPS Etc...



Somerton Oak  
Sideboard

rrp £259

Now £199!



Windsor  
2 Seat Sofa

rrp £350

Now £269!

**BLANDFORD**

(Holland Way)

**POOLE**

(nr ToysRus)

**SALISBURY**

(nr Tesco/behind Halfords)

**SOUTHAMPTON**

(opp Peter Green, Chandlers Ford)

**A World of Furniture**

SOLID WOOD SUPERSTORES



**0800 1223334**

www.aworldoffurniture.co.uk